The Washington Post.

NO. 18,000. ENTERED AS SECOND-CLASS MATTER POSTOFFICE, WASHINGTON, D. C. WASHINGTON: FRIDAY, OCTOBER 1, 1926.—TWENTY-FOUR PAGES 1052* COPYRIGHT, 1926 BY THE WASHINGTON POST CO. TWO CENTS.

MERTON CLAIM BY HIMSELF, WILLIAMS ASSERTS

Miller Made No Inquiry, Gave Him No Orders, He Testifies.

KNEW THAT ANOTHER PLEA WAS REJECTED

Custodian's Manager Says He Never Met Smith Nor Daugherty.

New York, Sept. 30 (By A. P.).—When George E. Williams, managing director of the alien property custodian's office from 1918 to 1924, advised the release of $7,000,000 impounded assets of the American Metals Co. in 1921, he knew that another claim for some of the same property previously had been denied, he testified in the Miller-Daugherty conspiracy trial today.

Williams, who, as first assistant to Thomas W. Miller, alien property custodian, investigated the American Metals Co. claim of Richard Merton, was the first defense witness in the trial of Miller and Harry M. Daugherty for conspiracy to defraud the government of their best services in permitting the Merton release.

During the entire morning session he was questioned by William Rand, counsel for Miller. Rand's questioning tended to show that all the work of investigating the Merton claim and passing on it for the alien property custodian office had been done by Williams and that Miller had signed it in good faith on his managing director's assertion that it was valid.

Grilled by Buckner.

At the afternoon session United States Attorney Buckner took the witness. Buckner had said earlier in the trial that Williams would be shown to have been a coconspirator with Daugherty and Miller, the latter two, he charged, having been induced to conspire against the government by "hypodermic injections of graft" made by John T. King, hired by Merton for $441,000 to put the claim through.

Judge Mack announced, however, before the defense began its case today, that Williams had not been shown to be a co-conspirator.

Buckner questioned the witness at length concerning testimony he gave last year before a grand jury investigating the American Metal Co. transfer. Williams stated that much of the testimony he had given at that time was wrong because he was under a misapprehension concerning documents shown him by the prosecutor.

Letters Are Produced.

"But when the $7,000,000 Merton claim was filed," Buckner asked, "you did have the facts concerning the denial of Edward Greutert's claim for 30 shares of the stock included in the Merton claim?"

"Not to my best recollection," the witness replied.

Buckner then produced letters which Williams identified as having been dictated by himself in which the whole Greutert situation was discussed and in which the American Metals Co. was told that the attorney general could not allow the claim because it was based on an oral transfer of stock.

"Does that now refresh your memory?" Buckner proceeded.

"Yes."

"And yet you approved, or at least wrote a letter to the attorney general for Miller's signature advising approval of the Merton claim?"

"Yes."

"But that was also based on an oral transfer of stock, just as the Greutert claim was?"

"Yes, sir."

Delayed By Miller.

In another part of his examination, Buckner attempted to break down the impression the defense had sought to make repeatedly in cross-questioning government witnesses, which was that the Merton claim was rushed through and payment made in person by Miller in New York both to save Merton $1,000 a day interest on the released property and to enable him to take a steamer on which he had engaged passage.

It was brought out that Miller's bringing the checks for $6,548,676.97 to New York personally resulted in their reaching Merton three days later than they would have if they had been mailed, as was the custom. The checks were delivered to Williams and turned

(CONTINUED ON PAGE 3, COLUMN 4.)

Rome Sees Briand Policy Offset by Leghorn Parley

Meeting of Mussolini and Chamberlain on Yacht Hailed as New Accord on International Issues—Leaders Confer on Political Issues.

Rome, Sept. 30 (By A. P.).—Today's conference between Premier Mussolini and Sir Austen Chamberlain at Leghorn is looked on here as counterbalancing the meeting at Thoiry between Dr. Stresemann, the German foreign secretary, and M. Briand, the French foreign minister, after Germany was elected a member of the League of Nations. The Giornale d'Italia refers to the meeting as equaling in importance that between Dr. Stresemann and M. Briand. L'Impero, the extreme fascist organ, says the Leghorn event "means that Rome and London are two names which make people think and hope."

The Tribuna recalls that the Locarno pact was guaranteed by Great Britain and Italy, and says that if the present Franco-German agreement should lead to modifications of the treaty of Versailles, this could not come about without the sanction of Great Britain and Italy, both being signatories to the treaty of Versailles and the Locarno pact.

The meeting at Leghorn, this paper concludes, shows that the two countries are in perfect accord on this point.

The Lavoro Italia comments: "Paris and Berlin need not be alarmed over the meeting at Leghorn, because if the intentions of France and Germany are peaceful and sincere, Italy and England both are desirous of equitable peace in Europe and would be very glad to collaborate with France and Germany.

"Great Britain and Italy voluntarily pledged themselves to the Locarno pact and to the Versailles treaty; therefore, nothing must be done to the detriment of our countries, or even without their cognizance. It would not be just that other coutries should enjoy guarantees which involve Anglo-Italian responsibilities without corresponding obligations on their part."

Stefani, semiofficial Italian news agency, today says that Premier Mussolini and Sir Austen Chamberlain, foreign secretary for Great Britain, discussed some of the most important international problems of the day and had the satisfaction of confirming the intimate relations between Italy and Great Britain and in finding close similarity in the policies followed by the two governments for the solution of most important European problems.

Leghorn, Italy, Sept. 30 (By A. P.).—Sir Austen Chamberlain, British foreign secretary, and

(CONTINUED ON PAGE 5, COLUMN 6.)

TURKS WED YOUNG WIVES BEFORE LAW BARS NEW HAREMS

Plural Marriages Cease Monday Midnight, But Old Ties Hold.

EASY DIVORCES END; RIGHTS GIVEN WOMEN

Alimony Also Invades East Under Code Allowing Only One Wife.

By FLOYD GIBBONS.
(Special Cable Dispatch.)

Constantinople, Sept. 30.—There is woe in old Stamboul.

Until midnight of next Monday, October 4, any Turk may divorce his old wives and marry four new ones. Only four, but he must make them last for the rest of his life.

Until that same fatal hour any Turk's wife may be repudiated by her lord and master for no cause or reason, but if she can get by until 1 o'clock next Tuesday morning she is practically assured of a life job—if she wants to stick it out.

The days of multiple marriages and easy divorces for Turkish males are drawing to an end. The Turk's chance to get himself a last harem is numbered in days. The twilight of polygamy is here.

It is law.

The Swiss civil code, adopted by the Turkish national assembly, goes into effect Monday night, supplanting the old Mohammedan law which has governed family life in the land of the crescent for centuries. Divorce is to become a matter of court adjudication, with equal rights for the husband and wife, and bigamy becomes criminal, punishable by five years of imprisonment.

As Ali Hassam Sees It.

Ali Hassam told me all about it between sips of black coffee and puffs from the bubbling narghile while we sat at a sidewalk table in front of a coffee house.

Ali is old and fat and knows the world, women and life. His wrinkled cheeks, which have each deflated to cups of skin, once bulged out like apples when Ali, in the days of his youth, blew his heart and lungs unto a whining pipe on the Chicago "Streets of Cairo" during the Columbian exposition. As a whirling dervish, acrobat and sword dancer, he has been around the world.

"Effendi, evil days have come to this land," he said to me. "I can not see any good in lots of these new notions. It is against the laws of the Prophet. Mohammed said if a man could not get along with one wife he could marry three more. I have had many in my time,

(CONTINUED ON PAGE 10, COLUMN 2.)

Robbed Bank, He Says, At Honeymoon's End

Lacon, Ill., Sept. 30 (By A. P.).—E. C. Martin, 24, cashier of the Larose National Bank, who returned from his honeymoon three days ago, was held under bond of $10,000 here today, after he had confessed to robbing the bank at Larose yesterday of $1,700 while other employes were at lunch.

Martin, who had just bought an expensive automobile and made one payment on it, confessed that he was heavily in debt. The money was found in a cornfield.

At 104 She Falls Dead Laughing at Husband

Chester, W. Va., Sept. 30 (By A. P.).—Mrs. Melissa McClelland, aged 104 years, believed to have been the oldest woman in West Virginia, fell dead yesterday while laughing at a joke told by her husband.

JOINS LENGLEN

VINCENT RICHARDS, ranking American tennis star, who has turned professional.

RICHARDS, TENNIS STAR, BECOMES PROFESSIONAL

Ranking Amateur Signs for Tour With Lenglen and Red Grange.

U. S. TEAM WILL SUFFER

New York, Sept. 30 (By A. P.).—Vincent Richards, olympic chapion and third ranking tennis player in the United States, has joined the ranks of professionalism under the wing of C. C. Pyle. The announcement was made by Pyle tonight at a dinner in honor of Suzanne Lenglen aboard the steamship Paris, of the French line here.

The first to congratulate Richards were Mlle. Lenglen, Mary K. Browne and Mrs. Richards, who came into the gathering following the announcement. Richards' advent completes the array of tennis stars obtained by Pyle for a professional tour of this country and Canada, which starts October 9 at Madison Square Garden. With Richards will be Mlle. Lenglen, Miss Browne and Paul Feret, the fourth ranking player in France.

Richards' departure from the amateur fold came as a surprise to tennis followers, in view of his declaration several weeks ago that he would not join the professional field. His professional standing jolted the hopes of the United States as regards a nucleus for its Davis cup teams next year, along with the probability that Richards might have been selected as the ranking No. 1 player of America.

Richards was the only American to survive to the semifinal in the recent national championships, finally being overcome by Jean Borotra, of France.

Likelihood for the passing of the national doubles championship,

(CONTINUED ON PAGE 20, COLUMN 1.)

Coolidges to Attend Masonic Services

President and Mrs. Coolidge, members of the cabinet and representatives of foreign governments will attend the Masonic open-air services to be held Sunday afternoon at 4 o'clock at Temple Heights.

The services will be conducted under the direction of Grand Master of Masons Sidney R. Jacobs and Past Grand Master of Masons C. C. Coombs, chairman of the religious service committee.

BYRD TO FLY POLAR PLANE ON U. S. TOUR

Will Cover 7,000 Miles on Trip Starting Here on October 7.

New York, Sept. 30 (By A. P.).—Commander Richard E. Byrd will make a 7,000-mile tour of the United States in the Fokker plane in which he flew over the north pole. The flight is being backed by the Guggenheim foundation and is sponsored by the Department of Commerce.

The plane will start from Washington October 7. It will make its first stop in New York, then leave for Albany, Syracuse, Rochester, Buffalo, Chicago, Kansas City and St. Louis. From St. Louis the flight will cover Texas, then northward toward Salt Lake City and the Pacific coast. The return will be made by way of Denver and the southern route by the Atlantic coast.

Commander Byrd's plane will be Floyd Bennett, who was with him on the polar flight, and Lieut. Brent Baldwin, whom Byrd brought to this country from [illegible]

FOUR INDEPENDENT SENATE CONTESTS ALARMING G. O. P.

Illinois, Wisconsin, New York and Oregon May Throw Power.

NATIONAL INFLUENCE IS SOUGHT IN BATTLE

Dangerous Handicaps Loom in Opposition to Slush Fund and Wet Issues.

By NORMAN W. BAXTER.

The difficulties which confront political leaders engaged in the fight for Senate control, complicated as they are already by a series of hard and close races, must encounter the additional hurdle of four independent candidacies, seeking to divide party support, which the duly chosen nominees are attempting to hold.

The end of the preliminary skirmishes reveals the fact that in the States Illinois, New York and Oregon regular Republican candidates have failed to heal all of the wounds caused by the primary battles or the revelation of how they were fought. In Wisconsin the progressive Republican nominee must face a conservative Republican revolt.

Party chieftains in Washington acknowledged yesterday that but for the unknown quantity of independent strength, there would never have been any question in their minds as to the outcome in at least three of these contests, namely, Illinois, Oregon and Wisconsin. Now, in their confidential moments, they are as eager as the political prophets to read the outcome in these constituencies.

It seems possible in Illinois, New York and Oregon, where candidates have definitely refused to abide by the outcome of the primaries, that split in the Republican vote may be great enough to endanger it not to bring about the defeat of the organization choice. In Wisconsin the administration Republicans see a chance of regaining the advantage they lost in the primary.

Control in Jeopardy.

Republican leaders are not overlooking the peril that this situation brings to party control of the next Congress. They are hoping to throw enough national support into these races to swing the scales.

Even this plan is complicated by elements of the political problem in Illinois. Until this week the Republicans felt no particular uneasiness over the chances of Frank L. Smith, despite the revelations of campaign expenditures, because George E. Brennan, the Democratic candidate, was tarred with the Insull brush also, and the "dripping" wet Chicago platform of the Illinois "Tammany" boss was not thought to be popular in the rural sections of the State.

Today Hugh S. Magill, a former State senator, and until Tuesday secretary of the General Council on Religious Education, is in the field as an independent Republican candidate. He was persuaded to enter the race by Julius Rosenwald, head of Sears Roebuck, and half a

(CONTINUED ON PAGE 4, COLUMN 4.)

Family of 6 Drowns; Floods Cause Damage

Nogales, Ariz., Sept. 30 (By A. P.).—A family of six was drowned, several persons were injured and many houses were inundated Monday when a severe storm struck Posea, Sonora, Mexico, the division offices of the Southern Pacific of Mexico railroad were informed today.

Querobado was damaged by recent storms, but no lives were lost.

Communication by wire with points in Sonora was reestablished today.

Index to Today's Issue

Pages.
1—Says He Passed Merton Claim. Sees Briand Policy Offset. Ban Put on Turks' Harems. Senate Fights Alarm G. O. P. New Names in Murder Case.
2—Busch to Be Buried Today. Asks Stricter Auto Penalties.
3—McPherson Witness Guarded. Quezon Opposes Aguinaldo.
4—Medical Men Hear Mellon. Maryland G. O. P. Votes Dry.
5—Raiding Ministers Attacked. Polish Cabinet Quits.
6—Editorials.
7-9—Society.
8—Barbecue Features Post Fete.
10—Engineers to Tour District.
11—Radio Programs.
13—Weather and Vital Statistics.
13—Magazine Page.
14-15-16—Financial.
15-33—Daily Legal Record.
17-18-19-20—Sports.
21-22-23—Classified Advs.
24—The News in Pictures. Retiring Fireman is Honored.

BORAH WOULD SUBMIT PROHIBITION TO PEOPLE

Only Way to Settle Question, Senator Tells Students at Minneapolis.

LAWLESSNESS A PERIL

Minneapolis, Minn., Sept. 30 (By A. P.).—The national prohibition law should be rigidly enforced "as long as it remains a law," Senator William E. Borah, of Idaho, today told students at a convocation at the University of Minnesota.

"The only way to settle the prohibition question is to submit it to the vote of the people and let them decide the issue," he said. "There is no reason why we should disobey our laws, as long as it is within the power of the people to change these laws."

Senator Borah came here to participate in the Leif Erickson celebration.

"The United States is the most lawless nation in the civilized world," he said, "and people here have failed in their duties to enforce the eighteenth amendment. If we are to continue to preach the doctrine of lawlessness against laws which we do not like, but which have been decided by the people, we will be doing just what Mexico has been doing for the past 25 years. We will only be transplanting bolshevism here in the United States.

"Force is not the great dominating power behind the law, and it can not prevent the violation of the eighteenth amendment. Force is only an incidental factor and the observing of the liquor amendment can only come about through the voluntary obedience of the people.

"The prevailing lawlessness of our nation is a greater menace on our hands than any foreign entanglements or other questions facing the United States."

John Held, Jr., Artist, Nominated for House

Special to The Washington Post.

Bridgeport, Conn., Sept. 30.—John Held, jr., whose drawings of flappers, including Margy, have won him renown, was unanimously nominated as the Democratic candidate for representative from the Fourth congressional district at a convention here this afternoon.

Mr. Held lives in Weston, Fairfield county. He will run against Representative Schuyler Merritt, Republican.

Jane Darwin Begins New Channel Swim

Cape Gris-Nez, France, Sept. 30 (By A. P.).—Jane Darwin (Miss Lorna Marriott), English girl swimmer, undaunted by the cool autumn air, began another attempt to swim the English channel at 3:21 o'clock this afternoon. This was the latest date in the year for such an attempt to be made.

At 9 p. m. she was nearly half way across the channel. The weather still was favorable.

NEW NAMES GIVEN AS BEING PRESENT AT HALL MURDERS

Former Trooper's Story "Too Sensational" to Be Published.

RECEIVED LARGE SUM TO VANISH, HE SAYS

Affidavit More Important Than Mrs. Gibson's, Is Prosecutor's View.

Special to The Washington Post.

Somerville, N. J., Sept. 30.—The Hall-Mills case broke out into fresh flame today with what may prove to be the most startling development of the reincarnated investigation of a four-year-old double murder.

Henry L. Dickman, a mysterious one-time New Jersey State trooper, who disappeared after making an investigation of the murders, signed a statement this afternoon that had the corps of investigators up in the air.

"The whole thing is entirely new—too sensational for publication," said Senator Simpson, the special prosecutor.

Persons heretofore not named in connection with the case have been placed at the scene of the murders, and the mysterious transfer of a large sum of money has been injected into the case by the affidavits given to Senator Simpson by Dickman.

Simpson revealed these and other important parts of Dickman's statement, but refused to mention names or places. He also promised Dickman with protection in the event that embarrassing complications follow the former trooper's revelations to the State.

Paid to Go, He Says.

Dickman, according to Simpson, admitted that he [illegible] from [illegible] to leave New Jersey. The prosecutor declared the man's testimony is even more important than that of Mrs. Jane Gibson, the "pig woman," more damaging to Mrs. Frances Stevens Hall and her accused kinsmen, if true, than anything the authorities previously had gathered.

"I will not reveal Dickman's statement now," said Simpson, at Jersey City.

"It includes considerable new information. Dickman gave corroborative detail which [illegible] many [illegible] for [illegible] governor of New Jersey when I say that [illegible] will come to him by reason of his service to the State.

"If the police think Dickman's affidavit, consisting of six or seven pages, should be made public they may reveal it. In my opinion, its contents should be reserved for open court.

"In his affidavit Dickman mentioned several names in connection with the transfer of a large sum of money."

New Persons Named.

Simpson would not say exactly where this money changed hands, but admitted it was in New Jersey.

"Dickman gives new names of persons who were at the murder scene. They are names that have never before been mentioned in the Hall-Mills case. His testimony is more important than Jane Gibson's."

Although Senator Simpson, by his reference to the "police" threw upon Inspector Underwood the responsibility of keeping secret or disclosing Dickman's charges, the latter official tonight insisted he had no copy of the affidavit.

But despite his denials of any knowledge of what Dickman had said, late this afternoon Underwood made a flying trip to the home of Mrs. Gibson, near New Brunswick. It is believed he requestioned her with regard to portions of the former trooper's statement, in an attempt to clear up slight contradictions in their testimony regarding the murders of the Rev. Edward W. Hall and his choir singer, Mrs. Eleanor Mills.

Mrs. Wilson Guest In Constantinople

Constantinople, Sept. 30 (By A. P.).—Mrs. Woodrow Wilson, accompanied by her secretary, is a guest [illegible]

[illegible] was entertained at dinner by the American consul. The guests included Hamed Bey, representative in Constantinople [illegible]

MRS. HUCK'S BROTHER INDICTED IN DRY CASE

State Senator L. B. Mason Named in Disposal of Sacramental Wine.

POLITICAL, HE ASSERTS

Chicago, Sept. 30 (By A. P.).—An indictment returned today by a Federal grand jury charging that Lowell B. Mason, of Oak Park, Ill., State senator, acted as go-between for Federal prohibition officers in the illegal sale of sacramental wine, was termed a "political" move by Mason.

The State senator said he never had represented Percy V. Owen or Ralph W. Stone, former prohibition directors, also indicted as partners in the alleged graft, and announced that he would demand an immediate trial, with a view to disposing of the charges before November 2, when he will stand for relection from the Twenty-third district.

The indictment superseded earlier indictments charging fraud to Owen, Stone and five others, two of whom were prohibition agents under Owen. The indictments accused Mason of having dealt with sacramental wine dealers for Owen and Stone, who, it says, issued permits illegally, and it asserts that 150 wine dealers benefited. The Federal district attorney said the case would be called to trial October 4.

Mason is a brother of Mrs. Winifred Mason Huck, who succeeded her father in Congress. His record as a legislator has been consistently dry, and he has the indorsement of the Illinois Antisaloon league for reelection. In asserting that he never served Owen or Stone as counsel, Mason said he was associated with Clarence Darrow as counsel for Terry Druggan and Frank Lake, Chicago "beer barons," when they were charged by the Federal government some two years ago with contempt for alleged violation of injunctions closing their breweries.

Half a million gallons of wine were involved in the transaction, the writ charges.

STEAMER IS AFIRE; RACES FOR GEORGIA

Flames From the New Britain Visible 14 Miles, Another Ship Reports.

Norfolk, Va., Sept. 30 (By A. P.).—The American steamer New Britain is afire off the Georgia coast and is speeding toward Savannah, the steamer Firmore reported by radio tonight.

The Firmore said she was then 14 miles from the New Britain and that flames were visible above the hatches. The message added that the Firmore was crowding on all steam to keep as close to the burning ship as possible in its dash toward Savannah.

The naval communications office, which picked up the message from the Firmore, while communications generally was shut down after the S O S was flashed by the New Britain, said the former ship said she would "stand over" the New Britain. The radio station was unable to further communicate with the Firmore to ascertain the progress of the burning vessel.

COOLIDGE NAMES HUGHES FOR ARBITRATION COURT

Term on Hague Tribunal Is for Six Years; Succeeds George Gray.

HELD QUALIFIED FOR POST

(By Associated Press.)

President Coolidge has designated Charles Evans Hughes, of New York, to be United States member of the permanent Court of Arbitration at The Hague for a term of six years.

He will fill the vacancy created by the death of George Gray, former American member of the court. Mr. Hughes, who is a strong advocate of settlement of international disputes by arbitration, has had wide experience as an international lawyer, while the many public offices he has held afford him an unusual background for the post. He has served as an associate justice of the Supreme Court, as Secretary of State under Presidents Harding and Coolidge and as governor of New York State.

Secretary Kellogg has instructed Minister Richard M. Tobin, at The

(CONTINUED ON PAGE 8, COLUMN 2.)

J. B. Clews, Banker, To Take Bride of 36

New York, Sept. 30 (By A. P.).—A marriage license was issued today to James B. Clews, New York banker, and Miss Mary A. Payne, also of this city. They will be married Saturday at the Hotel Plaza.

Mr. Clews, who gave his age as 57, is a widower and is a member of the banking firm of Henry Clews & Co. Miss Payne, who was formerly of Baltimore, gave her age as 36.

Bank Clerk Buries $30,000, But Is Held

Galt, Ont., Sept. 30 (By A. P.).—Working at night, Harvey J. McNeil, ledgerkeeper in a local bank, took $30,000 from the bank's safe and buried t in the ground a mile from the town, according to police.

Burying of the treasure, however, did not save him from being caught. Today he was a prisoner in jail. Police quoted him as confessing the theft. All but $5 of the money was recovered.

THE WASHINGTON POST AND THE WORLD'S SERIES

The world's series will be brought home to the Washington public through the columns of The Washington Post, whose corps of STAFF and SPECIAL correspondents will cover the baseball classic from every angle.

Read the "master minding," the science of the games, the picture and the color stories of the contests from the work of:

NORMAN W. BAXTER, whose stories of past world's series and other momentous sports events have earned him a high respect as a reporter authority.

WESTBROOK PEGLER, the country's most versatile sports humorist.

JOHN McGRAW, famous manager of the New York Giants.

IRVING VAUGHN and JAMES CRUSINBERRY, veteran baseball reporters.

This line-up will be augmented by the complete service of the ASSOCIATED PRESS.

See the PICTURES of the games in THE POST the MORNING AFTER.

OCTOBER FIRST—MOVING DAY

Phone Main 4205

For Service Direct to Your Door At Your New Address

THE WASHINGTON POST

Daily and Sunday 70 Cents a Month

...TO BE BURIED ...AFTER REQUIEM MASS

...Policemen and Four Former Service Men Will Be Pallbearers.

OFFICIALS OF DISTRICT TO ATTEND SERVICES

Ordnance Officer Examines Revolver and Bullets Used by Bandits in Slaying.

Policeman Leo W. K. Busch, who ...ed in a battle with bandits Sunday, will be buried in a resting ...ace of heroes today. His body ...ill be borne to Arlington National ...metery following a requiem mass ...t St. Paul's church, Fifteenth and ... streets northwest.

The services will begin at 10:30 ...clock, and will be attended by ...any officials of the District. The ...allbearers will be four policemen ...d four former service men. Po...eman Busch served in the navy ...ring the world war.

Colleagues of Policeman Busch ... the police force will attend the ...neral with the consolation that ...erything possible has been done ... avenge his death. The four al...ged bandits with whom he and ...liceman Frank Ach had their ...ttle have all been rounded up ...d charged with murder. All that ...w remains is to bring them to ...al.

Turned Over to Virginia.

Mrs. Reba Cooper, who confessed ...ednesday night that she had ...lped three of the alleged bandits ... one of their holdups, was turned ...er to Arlington county authori...es last evening.

Mrs. Cooper, who at first posed ... Mrs. Pal Eagles, wife of one of ...e alleged bandits, told the detec...ives Wednesday night how she held ...p the proprietor of a gasoline sta...on at Mylex, Va., while her con...derates robbed him.

The woman, who is only 18 years ...d and the mother of a 1-year-old ...aby, was placed in a cell at the ...rlington county jail after she had ...en taken from this city by Com...onwealth's Attorney William ...loth. She was charged with high...ay robbery.

Miss Gladys R. James, 20 years ...d, who was arrested at the home ... Eagles, 319 C street northwest, ... the police roundup following the ...tal shooting Sunday, was released ...st night by central office detec...ives. Miss James had been close...y questioned by detectives since her ...rrest. Police are confident she ...as in no way connected with the ...andits to which her associates ...nfessed.

In an effort to determine from ...hose gun the bullet was fired ...hich resulted in the death of Po...iceman Busch, Maj. Calvin H. God...ard, gunnery expert of the United ...tates army ordinance reserve, was ...alled in by detective headquarters ...esterday to examine the revolvers ...nd bullets used in the shooting.

Although it was indicated that ...aj. Goddard had determined from ...hich gun each bullet had been ...red, Inspector Pratt said yester...ay that his findings would not be ...ade public. A complete report of ...he examination will be turned over ...o the district attorney's office.

Maj. Goddard, connected with the ...ureau of forensic ballistics of New ...ork city, used several instruments ...n making his observations, includ...ng a comparison gauge and helixo...eter. He explained that every re...olver leaves a different set of ...arks on the bullets fired from its ...hamber. His method is explained ...n an article on identification of ...rojectiles appearing in volume 6, ...o. 33, of the Army Ordinance mag...zine. He volunteered his services.

A warrant charging John Proc...or, fourth member of the gang ...eld by the coroner's jury for the ...hooting of Busch, with murder, ...as sent to Baltimore yesterday, ...here Proctor is recovering in a ...ospital from wounds received in ...he battle.

Boiling down the question of whether custom or ready-to-wear tailoring is more desirable, we find an increasing number of custom tailors who advertise "ready-to-wear clothing!"

Another answer is in our Fall stocks of Rogers Peet suits and overcoats. The variety of our styles and patterns offer a wide choice for every taste, in the best of all-wool and color-fast fabrics from the leading looms here and abroad.

The workmanship is all our own, and is the best that can go in the making of clothing.

MEYER'S SHOP
Rogers Peet Clothing
1331 F Street

Three Hurt in Day's Automobile Mishaps

When two taxicabs collided at Eighteenth street and Florida avenue northwest yesterday, Thomas DeBusk, 39 years old, a passenger in one of the cabs, was cut on the head by flying glass. He was treated at Emergency hospital, later returning home.

Six-year-old Louise Murphy, 491 Maryland avenue southwest, was struck down by an automobile while crossing at Sixth street and Maryland avenue southwest. She was treated at Emergency hospital for minor injuries. Clifton L. Banks, colored, 31 years old, 733 Girard street northwest, received cuts over his eye when two automobiles collided at Barry place and Georgia avenue.

PAINTER, KILLED BY GAS, LEAVES NOTE FOR WIFE

Max Powell, Suicide, Writes Regrets He Can't Leave Her Better Off.

FIND BODY IN STOREROOM

Despondent because of misfortunes, police say, Max P. Powell, 55 years old, a painter, 3554 T street northwest, late yesterday committed suicide by inhaling gas in a rear first-floor room of 1628 Fourteenth street northwest, which he used to store his paints.

Angelo Totaro, proprietor of a barber shop which occupies the front room of the building, discovered the body and notified police of the Second precinct. Policeman C. R. Bremerman broke into the room and found the man lying on an antique settee still holding the tube, which was attached to a gas jet.

Coroner J. Ramsey Nevitt issued a certificate of suicide after viewing the body.

A note addressed to his wife read: "My Dear Sweet Wife: As you always have been, you and you alone are the only one I hate to leave—if I could only leave you plenty."

The note then instructed how his property should be divided and stated that she should not sell a certain house for less than $10,500.

CLUBMEN TO SPEND $3,000,000 ON RESORT

Philadelphia Fashionables Start Huge Play Home at Atlantic City.

Announcement was received here yesterday of the organization by prominent Philadelphia clubmen of Club Atlantic, a $3,000,000 private beach and residential club at Brigantine Beach, ocean suburb of Atlantic City. The organization already is well under way, it is stated, members from more than 50 of the most exclusive clubs in the East appearing on the membership list.

Many Washingtonians are expected to join the club, which will be patterned after similar exclusive organizations on the Pacific coast, which are the rendezvous of the fashionable life of Los Angeles and Hollywood. The club site comprises 460 feet of ocean frontage, including riparian rights. It is one of the largest private holdings in the Atlantic City district.

In addition to the residential features and the private beach for surf bathing, the building will contain a salt-water swimming pool, sun decks, marine dining and dancing salon, bathers' grill, gymnasium, private dressing rooms, lockers and showers, library and every feature of the modern club. Provision also will be made for popular sports, such as golf, tennis, horseback riding, fishing and yachting.

Farmer Ill, Hangs Himself in His Barn

Special to The Washington Post.

Hagerstown, Md., Sept. 30.—Samuel Metz, 74, farmer and fruit grower, long despondent because of illness, hanged himself in his barn at Greensburg today. He fastened one end of a rope to a beam and the other around his neck and then stepped off of a spring wagon.

Coroner Middlekauff, Hagerstown, found the following note, written by Metz, in the wagon: "I can't stand this any longer." His wife is a helpless paralytic.

HARRIS-SUTHERLAND WEDDING HERE TODAY

Ceremony at Allen Property Custodian's Home; Plan Honeymoon Abroad.

Stanley R. ("Bucky") Harris, manager of the Washington American League Baseball club, and Miss Elizabeth Sutherland, daughter of Howard Sutherland, former United States senator from West Virginia and now alien property custodian, will be married at 4:30 o'clock this afternoon at the home of the bride's parents, 1845 R street northwest. Following the ceremony, which will be without formality, the bride and bridegroom will leave for New York on a wedding trip.

After the first two world series games are played Mr. and Mrs. Harris will go to Atlantic City, and sail for Europe on October 25. They will visit London and Paris, and will spend much time in Italy, returning to this country in mid-December to open their home on Wyoming avenue. In a marriage license obtained yesterday, the age of the bride is given as 21 and that of the bridegroom as 29 years. The Rev. Frederick M. Barron of the Davis Memorial church, of Elkins, W. Va., will officiate.

STRICTER PENALTIES FOR AUTO VIOLATORS URGED BY ELDRIDGE

Director in His Annual Report Makes Strong Attack on Intoxicated Drivers.

INJURIES TO CHILDREN BLAMED ON PARENTS

Recommends Extension of Traffic Control Lights; 3,240 Accidents.

Director of Traffic M. O. Eldridge complained because persons accused of driving while under the influence of liquor "avail themselves of their constitutional rights to plead not guilty and demand jury trials" in his annual report for the last fiscal year, made public yesterday. Eldridge recommends that the District employ physicians to testify to the intoxicated state of such defendants and asks for additional power to permit him to summarily suspend their drivers' permits without the ten days of delay imposed by Congress when it authorized him to revoke permits during the last session.

Other items of the report included placing of the blame for injury by motorists to 214 children during the first six months of 1926 "squarely where it belongs," on parents for letting children play in the streets, and a statement that the police department "cooperated with the traffic director to the fullest possible extent." Early in the year Eldridge sent a letter to Senator Arthur Capper, complaining that the police did not cooperate with him as they should.

The traffic director described the installation of electric light control signals and recommended their wide extension. He said that, notwithstanding an increase in the number of cars operated in the District, traffic conditions had improved, 82 persons having been killed as compared with 86 during the previous year.

1,087 Hurt in Six Months.

There were 3,240 accidents, involving 5,503 vehicles, from January 1 to June 30 this year. These involved injury to 1,087 persons. The director said that 740 of those injured, or 62 per cent, were pedestrians, and criticised "jay walking." The "pedestrians" included the 214 children injured while at play. Seventy-five per cent of the accidents, according to the report, "occurred under the most favorable driving conditions, thus indicating need for better protection at street intersections and exercise of greater caution on the part of motorists when approaching sections occupied or about to be occupied by pedestrians or other vehicles."

Concerning intoxicated motorists, the report said:

"A man caught red-handed in a drunken condition driving an automobile would have his permit taken up forthwith. During the past year 228 permits have been canceled on account of convictions on this charge. During the same period 770 arrests were made for this serious offense.

"That many escape just punishment is shown by the fact that the director himself has observed drunken drivers being almost carried into court who were in such a beastly state of intoxication that they were unable to stand and plead; yet the same men, availing themselves of their 'constitutional rights,' have been allowed at a later time to plead not guilty and ask for jury trials. When the trials were held, many months later, juries have, in the majority of cases, brought in verdicts of not guilty.

"Such a system may be necessary, to preserve the so-called constitutional rights of the citizen, but it certainly does not tend to insure the safety of the public or to create a wholesome respect for the law."

AUTO DEPRECIATION REFUSED ON INCOME

Club Dues Also May Not Be Deducted, Board of Tax Appeals Rules.

(By the Associated Press.)

Deductions from taxable income for wear and tear on passenger automobiles, club dues and attorneys' fees, fines and court costs in combating antitrust law charges were refused yesterday by the board of tax appeals.

The decision with respect to automobile depreciation and club dues was made in the case of Arthur B. Chivers, former Atlanta, Ga., newspaper man, who claimed deductions of $471 for exhaustion of an automobile and $270 for club dues. The board held the automobile was used in entertaining visitors and tended to increase the good will of the newspaper in which Chivers was interested.

In another decision the Columbus Bread Co., of Ohio, was denied the right to deduct $4,783 from its income for expenses incurred in defending itself in an antitrust case. The company was succeeded by the Holland Bread Co., of Toledo, and later by Ward Brothers, Inc.

Navy Promotion Board Meets.

A board to select an officer for promotion to the rank of rear admiral of the medical corps to fill a vacancy created by the death of Rear Admiral George H. Barber in August, is now in session at the Navy Department. It is composed of Rear Admirals Edward R. Stitt, Cary Grayson, and A. M. D. McCormick, medical corps, and Lieut. Comdr. Gilbert H. Mankin is the recorder.

Five B. & O. Workers Promoted in Rank

Five men have been moved up in a succession of promotions in the maintenance of way department of the Baltimore & Ohio Railroad Co., it was announced yesterday. P. Petri, division engineer of the Cumberland division, Cumberland, Md., has been appointed engineer of maintenance of way with headquarters at Baltimore, succeeding E. G. Lane, assigned to other duties.

Petri has been succeeded by A. R. Garver, division engineer, the Connellsville division, Connellsville, Pa.; Garver, in turn, succeeded by J. L. Maher, division engineer of the Monongah division, Grafton, W. Va.; Maher by G. B. Farlow, division engineer of the Charleston division; and Farlow by C. E. Newhouse, appointed division engineer of the Charleston division with headquarters at Weston, W. Va.

MGR. JOSEPH H. CASSIDY RECEIVES FINAL TRIBUTE

Prelates and Parishioners Pay Homage at Funeral of Pastor.

CHURCH WORK IS LAUDED

The bells of St. Stephen's Catholic church tolled a sad farewell yesterday to Monsignor Joseph H. Cassidy, who died Sunday. His body was borne away from the church while a vast throng of parishioners stood in the rain and reverently looked on. Interment was in Mount Olivet cemetery.

The pontifical high mass, said for the venerable pastor, began at 10:30 o'clock and was attended by a large body of prelates. The mass was presided over by Archbishop Michael J. Curley, of Baltimore.

The altar was crowded with distinguished prelates, among them Bishop Thomas J. Shahan, rector of Catholic university. Present also were three young priests who once served as altar boys for Mgr. Cassidy—Father Joseph J. Leary, his brother, Father Francis J. Leary, and Father J. P. O'Callahan.

Mgr. Michael F. Foley, of Baltimore, a boyhood companion of Mgr. Cassidy, preached the sermon following the mass, delivering a stirring eulogy.

The pontifical high mass was celebrated by Mgr. C. F. Thomas, rector of St. Patrick's church. The Rev. J. F. Nolan served as deacon, and the Rev. J. P. O'Callahan and the Rev. Arthur W. Murray as subdeacons. The Rev. T. Vincent Fitzgerald, now administrator of St. Stephen's, was in charge of the funeral arrangements.

Following the services all of the priests in attendance walked past the bier in front of the altar and then filed out of the church. The honorary pallbearers were P. J. Niland, Michael J. Buckley, W. V. Griffin, Thomas Stanton, E. Lackay and J. McArdle.

Andrew Lynch, 93, Dies in Bladensburg

Andrew Lynch, 93 years old, the oldest inhabitant of Bladensburg, Md., died yesterday afternoon at the home of his daughter, Mrs. Mary A. Manning, Bladensburg, from the infirmaties of old age. He was born in Washington in 1833 and moved with his father's family to Bladensburg two years later.

He will be buried tomorrow morning in Evergreen cemetery, in Bladensburg, following funeral services at the home of his daughter. He is survived by three other children, Mrs. Rose Rocker, of Bladensburg; Mrs. Julia E. Barr, of this city, and Charles A. Lynch, of Newark, N. J.

FRANK P. MADEIRA DIES.

Former Washingtonian Passes Away in Poughkeepsie, N. Y.

Frank P. Madeira, 52 years old, formerly a resident of Washington, died Wednesday in Poughkeepsie, N. Y., according to word received here yesterday. Mr. Madeira was a brother of Mrs. David L. Wing, of this city.

He was born in Martinsburg, W. Va., in 1874, and came to Washington in 1886. He attended the schools of this city. As a young man he entered the employ of Thomas J. Fisher & Co. Later he went to the New York office of the Equitable Life Insurance Co., rising to a responsible position with this company. He is survived by his wife and his sister.

MRS. SARAH A. RADER DIES.

Funeral Services This Morning for Former Mount Rainier Woman.

Funeral services for Mrs. Sarah Alice Rader, 75 years old, widow of James P. Rader, of Mount Rainier, Md., who died Tuesday at the home of her son, Carl H. Rader, 3014 Twenty-fifth street, Woodridge, D. C., will be held this morning at 10 o'clock from the Mount Rainier Christian church. Burial will be in the Fort Lincoln cemetery.

She is survived by her son, and a daughter, Mrs. Carl H. Beck, of Mount Rainier.

MRS. MINNIE C. MEAD DEAD.

Funeral services for Mrs. Minnie Curtis Mead, 60 years old, who died yesterday, will be held at the residence in College Park, Md., tomorrow morning. Burial will be in the Fort Lincoln cemetery.

She is survived by a son, P. L. Mead, jr.; two daughters, the Misses Helen and Irene Mead; a sister, Miss Alice Curtis, all of Washington, and a brother, Walter Vane Curtis, of New York city.

Brig. Gen. Williams Assigned.

Brig. Gen. Herbert O. Williams, recently promoted from a colonelcy, has been relieved from his present duties at the inspector general's office here, effective October 15, and is assigned to command the fifth brigade at Vancouver Barracks, Wash.

BENEDICT'S DAHLIAS TAKE SILVER MEDAL AMID 10,000 BLOOMS

Collection of Clarendon Doctor Scores 43 Points at Mayflower Exhibit.

LARGEST FLOWER 12 INCHES IN DIAMETER

Most Artistic Display Shown by Rhode Island Avenue Citizens Association.

Dr. W. W. Benedict, of Altha Hall Gardens, Clarendon, Va., carried away the sweepstakes prize for commercial exhibitors at the first annual dahlia show of the National Capital Dahlia and Iris society, which closed yesterday at the Mayflower hotel.

Dr. Benedict scored 43 points. He will receive the silver medal of the American Dahlia society.

A total of 10,000 blooms were exhibited. The largest dahlia was exhibited by W. T. S. Curtis, of Chevy Chase, Md. It was a seedling "Jack Curtis" twelve inches in diameter.

The best collection of dahlia seedlings was exhibited by J. H. Kesseeker. The most artistic display of garden flowers was exhibited by the Rhode Island Avenue Citizens association. The best table decoration was exhibited by the Shaw Water Gardens. Special mention was given a floor lamp decorated with dahlias, exhibited by S. G. Boernstein.

Winners at Exhibit.

The following are the winners announced by the show committee:

Amateur—First prizes: R. F. Grimes (2), L. W. Holland (4), Mrs. M. B. Payne, Mrs. J. C. Willett, W. A. Orton (2), F. T. Thompson, William H. Espey, S. G. Boernstein (2), Mrs. E. M. Reinohl, R. J. Haskell, N. W. Alexander (2), W. E. Thorne, W. E. McMahon, W. T. S. Curtis and Mrs. J. E. Willett. Second prizes: Mrs. G. H. Engelbrecht, Mrs. George Rutley (3), W. Shane (2), Mrs. M. B. Payne (3), Mrs. J. E. Willett, N. J. Clay, L. W. Holland (2), N. W. Alexander, Mrs. George C. Loomis, Mrs. E. M. Reinohl, W. T. S. Curtis, W. E. McMahon, R. J. Haskell, W. F. Fisher (3) and W. A. Orten. Third prizes: N. W. Alexander, W. E. McMahon, L. W. Holland (4), Mrs. J. Dayhoff (3), S. G. Boernstein, Mrs. M. B. Payne (3), Mrs. Nellie Grant, Mrs. G. Rutley (2) and Mrs. E. M. Reinohl.

Commercial—First prizes: Dr. W. S. Benedict (7), Dahlia gardens, Mrs. G. M. Wolfe and J. H. Kesseeker. Second prizes: Dahlia gardens (Gaithersburg), J. H. Kesseeker, Mount Airy gardens (5) and R. E. and L. B. Smith. Third prizes: Mount Airy gardens, Laurel, Md.; Dahlia gardens (2), Mrs. R. L. Preston, Dr. W. S. Benedict (2) and Mrs. G. M. Wolfe.

In All Open Class.

Classes open to all. First prizes—W. T. S. Curtis, Rhode Island Avenue Citizens Associations, S. G. Boernstein, Miss R. Bradelcamp, Dr. W. S. Benedict, E. D. Blackistone. Second prizes—Mr. Connell, S. G. Boernstein, George C. Schaffer. Third prizes—S. G. Boernstein, Dr. W. S. Benedict and Herbert M. Sauber.

Special amateur classes: Hybrid decorative, S. G. Boernstein, first; N. E. Thorne, second, and R. F. Grimes, third. Duplex type, W. A. Orton, first; Mrs. G. Rutley, second. Star type, W. A. Orton, first; H. G. Clay, second. Anemone type, W. A. Orton, first. Collarettes, W. A. Orton, first. Miniature decorative, S. G. Boernstein, first, and established seedling, Mrs. R. F. Green, first. James M. R. Adams was chairman of the committee arranging the show.

Nicaraguans Exchange Prisoners Tomorrow

(By the Associated Press.)

Rear Admiral Latimer reported to the Navy Department yesterday that commanders of the government and liberal troops in Nicaragua had met in conference aboard his flagship and worked out plans for an exchange of prisoners to take place tomororw.

The conference was a result of the recent armistice between the Nicaraguan factions.

AIR STUDENT SOUGHT IN PLANE THEFT CASE

Warrant Issued After Sky Joyride Ends in Smashup at Riverdale.

Wanted on a charge of theft and wreckage of a plane from the College Park commercial aviation field, Jack Burke, 814 East Capitol street, was being sought last night by Washington and Maryland police.

A warrant, issued by Justice Robert Joyce, of Mount Rainier, Md., sworn out by J. L. Jones, 1731 S street northwest, a commercial aviator employed at the flying field, was turned over to Washington police.

Burke, employed by a local firm of automotive electricians, had been taking flying lessons at the field, according to police. Monday, without the permission of the owner of the plane, he is alleged to have taken his wife for a ride, crashing when forced to make a landing in a Riverdale cornfield.

Two Serious Thirsts at the World's Series

When Roger Hornsby's hard hitting Cardinals descend upon the Yankees in the coming world's series battle, we'll not attempt to guarantee whose thirst for victory will finally be quenched, but here in Washington we'll guarantee that no thirst for a long tall drink of water need go unquenched in any home that takes clear, sparkling, American Ice!

American ICE Company

Two Hikers 5,000 Miles On Wager of $10,000

Special to The Washington Post.

Hagerstown, Md., Sept. 30.—R. R. Baxter, world war veteran, and his wife, on a 5,000-mile hike for the benefit of Baxter's health, arrived in Hagerstown today on the last lap of their tramp, which has taken them through every State of the Union and also into Mexico and Canada.

They started from Sioux City, Iowa, with one penny on a $10,000 wager, the conditions of which are that at the end of their hike they are to have the same penny and that they shall have earned their expenses on the trip. They carry 65 pounds of baggage. They have had many thrilling experiences. After eleven days in Death Valley, California, they were rescued almost speechless from thirst. In Canada they were attacked by wolves.

POST BOARD AND RADIO TO BRING SERIES HERE

Amplifiers Will Give Word Picture While Scoreboard Shows Each Play.

POLICE TO GUARD CROWD

The Washington Post will give to local baseball fans, beginning tomorrow afternoon, a word picture and play by play account of the world series classics between the St. Louis Cardinals and the New York Yankees through its system of amplifiers and the electric scoreboard in front of The Post building.

At 1:15 o'clock tomorrow, fifteen minutes before game time in New York, The Post's amplifiers will begin giving a word picture of the great crowds expected, and announce the starting line-ups. Station WRC, in conjunction with Station WEAF, in New York, will give a play-by-play description of the game.

At 1:30 o'clock, game time, the huge Post electric scoreboard will get into action. The shining ball and miniature base runners will keep the fans informed of each play.

About the only difference between this show and that of the first game in New York will be that the crowd in front of The Post building will see and hear the game without the annoyance of having to buy tickets and without having to run the gauntlet of speculators.

Maj. Edwin B. Hesse, chief of police, will have a special detail of bluecoats on hand to keep the traffic on the Avenue and E street away from the crowds, so the only thing to worry about is getting in front of The Post building in time to get a choice position.

The radio description of the games will be given by Graham McNamee.

The broadcasting of the first two games of the series will be from the Yankee stadium in New York and the third, fourth and fifth games from Sportsman park in St. Louis. The opening game of the series to be played tomorrow in New York, beginning at 1:30 o'clock, will be preceded on the air by a preliminary description beginning at 1:15 o'clock.

MOTHER DENIES AUTO VICTIM WAS TO WED

DeVries Was Escorting Daughter Home, Mrs. Sweeney Declares.

Denial that her daughter, Miss Blanche Sweeney, was en route with John DeVries, 21 years old, to arrange for their marriage when they were knocked down by a hit-and-run driver at Silver Spring, Md., Tuesday night, was made yesterday by Mrs. Ada C. Sweeney. DeVries, who was reported to have been injured seriously, was believed to be out of danger.

The couple was en route to a theater in Washington, Mrs. Sweeney declared, when DeVries was notified of the illness of his mother. With Miss Sweeney he went home and about 10 p. m. was escorting her to her home when the accident occurred.

The automobile that struck them is said to be owned by Brig. Gen. James M. Kennedy, commandant at Walter Reed hospital. He is conducting an investigation.

SPECIAL NOTICES

G. A. R. HALL, 1612 PENNSYLVANIA avenue northwest. The National Association of Retired Federal Employes will resume their regular monthly meetings, SATURDAY, October 2, at 2 p. m. Important business.
JACOB W. STARK, President.
EDMUND MURPHY, Assistant Secretary.

PAPERHANGING—ROOMS PAPERED WITH embossed or polychrome paper, $6 to $12. Call Robbins, any time. Adams 6562.

HOME OWNER, ATTENTION! DO YOUR PAPERING AND PAINTING NOW
On the easy payment plan. You make your own terms. No down payment required. First payment thirty days after work is completed. Our motto, "You Must Be Satisfied." Get our estimate.
Washington Branch
MADISON DECORATING CO.
906 10th St. N.W. Main 9188

BOOKS BOUGHT Small Lots "Rating Whom It" or Phone Fr. 5418 BIG BOOK SHOP, 933 G St. N.W.

5½% 1st Mortgage Loans
Ample funds, reasonable interest and charges, prompt approvals, repayment privileges, expert advice, no bothersome details.
H. L. Rust Co.
1003-15 G St. N.W.

From the AVENUE at NINTH

The "Parker" at $5

—is the choice of men in the habit of paying just a little more—because they find that aside from the choice of shades, styles and color of band—it possesses a certain individuality, put there by the maker and expressed by the wearer—and that's something difficult to find in any hat—regardless of price.

Parker-Bridget Co.
The Avenue at Ninth

NATIONALLY KNOWN STORE

100% CO-OPERATIVE

An exclusive building in which the apartments are owned by people of refinement and culture. This suite will appeal to world travelers who wish to make Washington their headquarters.

OPEN DAILY 2 TO 6 P. M.

$7,900
On Convenient Terms

2540 Massachusetts Avenue
Overlooking Rock Creek Park

925 15th Street

McRB WARREN

Phone Main 9770

1c Sale of Choice DAHLIAS

—to help acquaint you with "Cash & Carry" Flower values. Gorgeously colored specimens. SPECIAL TODAY and TOMORROW at—

One Doz. Dahlias $1 Two Doz. $1.01

Cash & Carry Flower Stores

Funeral Flowers Delivered Free—Nominal Charge on Other Orders
807 14th St. Phone Franklin 6642
804 17th St. Phone Franklin 10391
2467 18th St. Tel. Columbia 9007

New Address—612 13th St.
Bet. F and G Sts. (West Side)

Sole Washington Agency for

STACY-ADAMS MEN'S CUSTOM GRADE SHOES

The TROY

Two wonderful lasts have been made by Stacy Adams for over half a century and increasing popularity, year after year, proves their worth beyond question.

The HUB

These shoes accomplish wonders in comforting feet that are all prone to tenderness; we give you a Stylish appearing shoe; we give you a value that is unmatchable. In high and low cut models.

Black and tan calf and patent leather.

EDMONSTON & CO., INC.
ANDREW BETZ, Manager
612 13th Street
Advisers and Authorities on All Foot Troubles

Post Want Ads Pay

PUT ANOTHER WITNESS IN M'PHERSON CASE

Mrs. Wiseman-Sielaff Held in "Gravest Danger," Says Her Attorney.

EVANGELIST REGRETS OWN BIRTH, SHE HELD

Transcript Is Read; "Base" Motives Impossible, She Says at Hearing.

Hall of Justice, Los Angeles, Sept. 30 (By A. P.).—Walter B. Lambert, proprietor of a Los Angeles shirt shop, testifying at the McPherson conspiracy hearing this afternoon, said he saw Aimee Semple McPherson going into the Hotel Clark, Los Angeles, about 10 a. m. on May 18, last, carrying a brief case on which her name was inscribed. He was then shown a photograph of Kenneth G. Ormiston and said he saw the man in front of the Clark hotel the same day. He walked with a limp, Lambert said.

He did not know whether the man recognized Mrs. McPherson. Lambert said the man raised his hat, but he did not know for sure that it was intended as a greeting to Mrs. McPherson.

In her testimony before the grand jury, Mrs. McPherson said she was kidnaped about 2 o'clock in the afternoon of May 18 while she was on the beach at Ocean Park.

Base Motives Denied.

That all intimations of "base" motives for her disappearance here last May were incorrect because of her physical condition was the inference given the county grand jury by Mrs. McPherson here several weeks ago, it was revealed today in the transcript of testimony read at her preliminary hearing.

The evangelist declared she underwent a physical examination on her return here, but "such thing was unnecessary, as the history of my case proves that such thing would have been impossible for the last twelve years."

The evangelist, who is charged with criminal conspiracy to obstruct justice, asked permission to make her statement at the close of questioning by District Attorney Asa Keyes, the transcript revealed.

Reading of the long transcript was completed at 10:45 o'clock this morning.

Mrs. Kennedy Sobs.

Mrs. Minnie Kennedy, mother of the evangelist, sobbed as E. J. Dennison, deputy district attorney, read a statement by Mrs. McPherson before the grand jury concerning her entry into work as an evangelist. Mrs. Kennedy, whose collapse yesterday halted the hearing, showed no effects of her illness when she entered the courtroom today.

The evangelist denied there was any conflict or quarreling at Angelus temple. She admitted there were some disagreements, particularly about the time of her trip to the Holy Land early this year. Mrs. McPherson said she had asked Kenneth C. Ormiston to keep an eye on her radio station at the temple while she was absent, but could not recall having communicated with him for any other purpose around that time.

She said that "Mr. Hallenbeck" had taken her in his automobile on two or three occasions to outside rival meetings. She denied she had any trouble with Mrs. Hallenbeck.

She was asked if she had ever sent any money to Ormiston and replied in the negative.

The evangelist denied she had seen "Hallenbeck" at any time while she was in the vicinity of the border.

The evangelist's mother was decidedly touched when the reading reached a point at which Mrs. McPherson declared at times she wished she "had never seen the light of day."

Mrs. McPherson said she realized that her kidnaping story sounded "absurd," and that some times she felt as if she could pinch herself and realize it was all a dream.

Three additional guards to protect Mrs. Wiseman-Sielaff, one of the State's star witnesses in the case "from danger of the gravest kind," were ordered today by S. S. Hahn, her attorney. His action was approved by District Attorney Keyes, who declared the woman must be protected at all costs in the interest of justice.

After the reading of the transcript Wallace Moore, Santa Barbara newspaper man, told of having trailed an automobile on the evening of May 29 last, near Santa Barbara. The license number was F31062, he said.

Moore said there was a man and a woman in the machine when he overtook it. He talked with the man, he said, for "three or four" minutes and noticed he had on a light-colored overcoat, and the woman wore a red hat with narrow brim and had goggles over her eyes.

European Steel Combine Is to Remove Competition

Producers of Germany, France, Belgium, Luxembourg and Sarre Valley Complete Trust—Tonnage of Output Divided Under Terms.

Brussels, Sept. 30 (By A. P.).—The steel producers of western Europe today entered an agreement to form a great steel combine which will put an end to competition within their ranks.

Beginning tomorrow, the signatories of the combine—French, German, Belgian, Luxembourg and the Sarre valley interests—will produce steel, not in the measure of their capacity to manufacture or to market, but in a fixed proportion agreed on by the steel consortium formed today.

What effect this regulation on continental production will have upon steel prices remains to be seen. Since neither England nor the United States are parties to the agreement, the continental consortium still will have to meet the full force of the competition from these two great producers. The only difference will be that they now are in a position to meet this competition collectively instead of singly and to some extent will be able to stabilize prices by their fixed production.

The annual output of the combine will range from a minimum of 26,000,000 tons to a maximum of 30,000,000. The members are allotted the following percentages of the total: Germany, 43.18, France 31.19, Belgium 11.63, Luxembourg 8.23, Sarre valley 5.77.

Belgium's maximum, however, is limited to 295,000 tons, a figure higher than that originally offered her, but accepted by the others on the condition that, should the total production exceed 27,500,000 tons, the Belgian interests shall not share in the increase.

Theoretically, the monthly output of the others will be: Germany, 925,000 tons; France, 670,000; Luxembourg, 310,000, and the Sarre, 220,000.

Each country is to deposit $1 in a common fund for each ton of steel manufactured within its allotted percentage. For each ton produced over and above its percentage, the producing country must pay $4 into the fund. A refund of $2 per ton will be paid by any country failing in any one year to produce its allotted percentage of the minimum 26,000,000 tons.

Theoretically, the same prices remain optional with each country, but it is hoped, owing to the taxes paid by overproducing countries, and refunds obtained by those failing to manufacture up to their percentage, to fix a price which will be adopted by all members of the trust and especially avoid competition between the producers.

To that end a central international office will be created. Settlement of accounts will be made at the end of every year.

Pittsburgh, Pa., Sept. 30 (By A. P.).—The new European steel combine possibly might bring keener competition for American steel products in Latin America and the far East, spokesmen for leading manufacturers in the Pittsburgh district said tonight. Low cost of labor and cheaper transportation rates might afford the trust a better opportunity in South America, Japan, China and the Philippines, it was said.

The general opinion in Pittsburgh district steel circles was that the combine would have slight effect upon the American industry, for, it was pointed out, there was little export demand. During the war, it was said, the capacity of American mills was enlarged tremendously. At the close of the conflict the American manufacturers continued this heavy production to meet domestic demands and trade growing from discoveries of new uses for steel.

Most steel exports today go to Latin America and the far East, while a very small amount reaches Europe, manufacturers said. The trend of the trade, they added, was in the domestic field, with the future outlook promising.

Industrial leaders expressed the opinion that the new trust would give American manufacturers little or no trouble in foreign marts. They said the organization of the combine had been anticipated for several years and had been discounted by steel makers of the United States.

Marine Airmen Plan Coast-to-Coast Dash

San Diego, Calif., Sept. 30 (By A. P.).—Plans for a transcontinental dawn to dusk flight by a squadron of six marine corps airplanes in which it is hoped the New York to San Francisco flight time of Lieut. Russell Maughan will be materally reduced were outlined last night by Maj. Ross Rowell, commander of the marine corps aviation expeditionary group at North Island.

The squadron will take wing from Quantico, Va. Three stops will be made for fuel. These will be, according to Maj. Rowell's present plan, at St. Louis, Mo., Lawton, Okla., and El Paso, Tex.

The flight, Maj. Rowell hopes, will be attempted within the next month. If not, the project will be carried out in the spring.

Carolyn Wells Fined By Customs Officials

New York, Sept. 30 (By A. P.). Carolyn Wells, the writer, was fined $450 by the customs authorities for failure to declare four gowns which she brought from Paris yesterday, it was learned tonight. The gowns were appraised at only $325.

"I just brought in a few dresses," said the poetess today. "A friend of mine told me it was unnecessary to declare them. You know how women are."

In private life the author is Mrs. Hadwin Houghton.

AGUINALDO'S PLEA FOR U. S. CAPITAL IS OPPOSED BY QUEZON

Manila Senator Also Holds Cooperation With World Is Inconsistent.

WANTS NO INVESTORS UNTIL ISLES ARE FREE

Veteran General, on Other Hand, Sure America Will Not Exploit.

Manila, Sept. 30 (By A. P.).—Manuel Quezon, president of the Philippine senate, speaking from the floor of that body today, took issue with Gen. Aguinaldo on the old revolutionary leader's unqualified support of Governor General Wood and in favor of large investments of American capital in the Philippines under American rule.

Quezon said that the Filipino people could not consistently cooperate with the policies of the present administration in the Philippines calculated to retard the advent of Philippine independence, or to withdraw from the people government powers and prerogatives already enjoyed by them.

Independence First.

Referring to large investments of capital, Quezon said that while there was ample opportunity for investment, capital should not be allowed to come in except with the clear understanding that the Philippines would be independent within a very short time.

Quezon contended that it was fair neither to Filipinos nor to American capitalists to have the latter come before the question of independence had been settled. Capital, he said, would feel insecure and the Filipino people rightly would fear that every American dollar invested in the country would be opposed to relinquishment of American sovereignty.

Gen. Aguinaldo spoke to a large assemblage gathered near his home yesterday. Carmi Thompson, special investigator for President Coolidge, also addressed the gathering. He declared Gen. Aguinaldo was better known in the United States than any other Filipino, and that the American people respected him for his honor and bravery.

Gen. Wood a Guarantee.

The best proof that the American government did not intend to exploit the Philippines, said Aguinaldo, was the fact that Governor General Leonard Wood had been sent to the Philippines. He had agreed to cooperate with the governor general because he believed Wood was working for the best interests of the Philippines.

If capital could be brought to the islands and invested without an attempt to exploit the country, Aguinaldo said he was convinced that the Filipinos will assist in encouraging foreign capital.

He added that the veterans of the old revolution had been called unpatriotic by some political leaders, but that this was because of the veterans' friendship for Wood.

Ink Seas Also Burn; Only Deep Ditch Remains

Asuncion, Paraguay, Sept. 30 (By A. P.).—Earthquakes again have visited Paraguay, after having caused heavy damage recently in Encarnacion.

A dispatch to Tribuna from San Felipe, in the Department of Santiago, says that a violent storm wiped out an extensive tract of forest and destroyed several nearby houses.

A hill in the department of San Estanislao crumbled with a deafening noise, leaving a deep ditch in its place and causing villagers to flee in panic.

The dispatch does not state whether there were any victims or the amount of damage.

2,000 BELIEVED LOST IN MACAO'S TYPHOON

130 Fishing Junks Missing; Wreckage Along Coast South of Hongkong.

Hong Kong, Sept. 30 (By A. P.). It is feared that 130 fishing junks, with about 2,000 persons aboard, including women and children, were lost in the waters around the Portuguese colony of Macao in Monday's typhoon.

The fury of the storm is evidenced by the masses of wreckage floating in the coast waters south of Hong Kong. The British steamer Hydrangea observed many fisher folk clinging to the wreckage and calling for help. Despite a rough sea, the Hydrangea's lifeboats rescued 35 persons.

The typhoon raged all day Monday, causing great dislocation to shipping at Hong Kong and Macao, although comparatively little damage was caused ashore. One Dutch resident was blown into the harbor and drowned.

$1,000,000 in Dogs Placed on Display

Philadelphia, Sept. 30 (By A. P.).—One million dollars' worth of dogs went on display at the Sesquicentennial exposition here today with the formal opening of the American Kennel club show.

Approximately 2,000 canine aristocrats are on display. The show will continue through Saturday.

$500,000 LOSS CHARGED TO BAND OF 8

Banks and Postoffices Said to Have Been Robbed of $1,000,000

ARRESTED IN NEW YORK

New York, Sept. 30 (By A. P.). The arrest of eight men here and up-State is believed by postal inspectors to have broken up a gang that in eight months has robbed banks and postoffices in New York, Massachusetts and Pennsylvania of more than $1,000,000.

Four of the men were arrested at the Cedarhurst Inn, West Sand Lake, near Troy, described by postal inspectors as a "yeggman's hangout." Three were arrested here and the eighth was arrested in his home at Delmar.

Postal Inspector Charles H. Clarahan, who directed the investigation that led to the arrests, said the eight were suspected of the theft of a "half million" in stamps in various cities, and also of postoffice and bank robberies in three States.

The men were described by the investigators as "burners," the term being applied because of their use of acetylene torches to gain entry into banks and postoffice safes.

Those arrested at the inn were Charles Dean, Frank Nolan, Michael McCabe and Charles Moffett. They described themselves as salesmen. They were specifically charged with having burglar tools in their possession. The three arrested here were Joseph Blue, Thomas Reily and Joseph McCarthy. The eighth man was Joseph Garibaldi.

Motor Theft Losses Put at $60,000,000

New York, Sept. 30 (By A. P.).—Motorists lost $60,000,000 last year through the theft of automobiles and the present situation is an "open challenge on the part of the underworld to the insurance companies," Alfred Reeves, general manager of the National Automobile Chamber of Commerce, asserted today.

Speaking before the Brooklyn Rotary club, he said that insurance rates are too high and advocated a central detection bureau for catching automobile thieves. Careless automobile owners are partly to blame for the enormous loss, Mr. Reeves said.

Hungarians Flee After Quake.

Budapest, Sept. 30 (By A. P.). Earth tremors in the Sopron district of West Hungary were registered on the seismograph here yesterday. The inhabitants in many localities here are reported to have left their homes in panic. The damage is believed to be slight.

DIED

BOTTS—On Thursday, September 30, 1926, at her nephew's residence, Mr. R. A. Bates, 1450 Taylor street northwest, ELIZABETH, beloved daughter of the late William H. and Evelina Botts. Remains resting at her residence, 1010 G street northeast.
Funeral services from the Centennial Baptist church, Seventh and I streets northeast, Saturday, October 2, at 2 p. m. Relatives and friends invited. Interment at Congressional cemetery.

BUSCH—Suddenly, on Tuesday, September 28, 1926, at Garfield hospital, LEE W. K., beloved husband of Margaret Busch. Remains resting at Hysong's funeral home, 1300 N street northwest. Requiem high mass will be said at St. Paul's church, Fifteenth and V streets northwest, Friday, October 1, at 9:30 a. m. Relatives and friends invited to attend. Interment at Arlington cemetery.

CROMELIN—Suddenly on Tuesday, September 28, 1926, MATTIE J. CROMELIN (nee Selby), widow of William H. and mother of Paul B. Cromelin.
Funeral from her late residence, 1453 Spring place northwest, on Friday afternoon, October 1, at 2 o'clock. Interment in Congressional cemetery.

FOLEY—On Wednesday, September 29, 1926, at Philadelphia, Pa., SARAH, widow of Charles W. Foley.
Remains will arrive in Alexandria, Va., at noon Friday, October 1. Relatives and friends are invited to view remains resting at Wheatley's chapel, from 1 to 2:30 p. m. Interment at Bethel cemetery, Alexandria, Va., on Friday, October 1, at 3 p. m.

HENDERSON—Suddenly, on Wednesday, September 29, 1926, JAMES W., beloved husband of Lois Henderson (nee Ewell), aged forty-seven years.
Funeral from his late residence, 1239 Tenth street northwest, on Saturday, October 2, at 12 m. Relatives and friends invited. Interment at Arlington National cemetery.

LUBKOFF—On Monday, September 27, 1926, at Walter Reed General hospital, EVELYN GOODS, wife of Maj. George Lubkoff, Q. M. C., and mother of Second Lieut. Beverly Harper, infantry.
Services at Elmwood cemetery, Owensboro, Ky., Saturday, October 2, 1926. (New Orleans and Lexington, Ky., papers please copy.)

LYONS—Suddenly, on Wednesday, September 29, 1926, THOMAS HENRY LYONS, of Clinton, Md., beloved husband of Rebecca R. Lyons, in the sixty-first year of his age.

MADEIRA—On Wednesday, September 29, 1926, at Poughkeepsie, N. Y., FRANK P., husband of Jane Hinkley Madeira, and brother of Mrs. David L. Wing, of Washington, D. C.
Funeral at Poughkeepsie, on Friday, October 1, 1926.

MEAD—On Thursday, September 30, 1926, at her residence, College Park, Md., MINNIE GRIFFIN, beloved wife of Thomas L. Mead, Jr.
Funeral from residence, Saturday, October 2, at 11 a. m. Interment in Fort Lincoln cemetery, Cleveland, Ohio, and Los Angeles, Calif., papers please copy.)

O'NEAL—At the home of her son, Alexandria, Va., MARY JOSEPHINE HERRON, widow of William C. O'Neal.
Funeral private.

SCHMALING—On Wednesday, September 29, 1926, at his residence, 728 Webster street northwest, JOSEPH W., husband of Mae L. Schmaling.
Funeral services at above address Friday, October 1, at 2 p. m. Interment, Rock Creek cemetery.

SMALLWOOD—On Thursday, September 30, 1926, at the residence of her son, 1402 Florida road northwest, MARY E., beloved wife of the late Lemuel B. Smallwood.
Funeral from Trinity Methodist Episcopal church, Fifth street and Seward square northwest, Saturday, October 2, at 2:30 p. m. Relatives and friends invited. Interment at Congressional cemetery.

SWEENEY—On Wednesday, September 29, 1926, at 5:30 p. m., at her residence, 2706 Chilhowee road, Falls Church, Va., ELLEN, the beloved wife of the late James Sweeney.
Funeral from her late residence Saturday, October 2, at 9 a. m., thence to St. Clement Assembly church, where mass will be sung at 9:30 a. m. Relatives and friends invited to attend. Interment in Mount Olivet cemetery.

WADE—Suddenly on Wednesday, September 29, 1926, BEATRICE ROSAMOND WADE (nee Miller), beloved wife of Howard W. Wade.
Funeral from her late residence, 628 F street northeast, on Saturday, October 2, at 2 p. m. Interment at Alexandria, Va.

WALKER—On Wednesday, September 29, 1926, at Mount Kisco, N. Y., MARY WILLIAMS, beloved wife of Rodolphus Walker and son of the late Rufus Ralph Walker, of Portsmouth, Va.
Funeral services at the Church of the Epiphany, 1317 G street northwest, on Friday, October 1, at 10 a. m. Private interment. (New York and Portsmouth papers please copy.)

WILLIAMS—On Wednesday, September 29, 1926, at his residence, 1317 Fifteenth street northwest, RAPHAEL T., beloved husband of Matilda M. Williams.
Funeral (private) from his late residence on Friday, October 1, at 2:30 p. m. Interment in Rock Creek cemetery.

FUNERAL DIRECTORS

NORVAL K. TABLER
1336 L St. N.W. Telephone Main 1546

CHAS. S. ZURHORST
501 EAST CAPITOL ST.
Phone Lincoln 970.

J. WILLIAM LEIGH SONS,
FUNERAL DIRECTORS
Also Service, Cremation, Chapel and Crematorium. Moderate Prices.
920 PA. AVE. N. W. Telephone Main 1826

THOS. S. GERGEON
2011 7th St. N. W. Telephone Main 1880

JAMES T. RYAN
617 Penna. Ave. S. E. Atlantic 2700

Frank Geier's Sons Co.
2129 SEVENTH ST. N. W. MAIN 5075
Chapel Entrance Telephone

Wm. H. Sardo & Co.
412 F St. N.W. P
Modern Chapel. Lincoln 894

Gawler Service
Funeral Directors Since 1850
Main 5512 1923 Penna. Ave. N.W.

V. L. SPEARE CO.
Notice the arrangements of our establishment with the original W. R. Speare establishment.
Phone Main 1000 1000 H St. N.W.

FUNERAL DESIGNS

GEO. C. SHAFFER 1344 14th st.
EVERGREEN STORE AND GREENHOUSES. Phone M. 1344
Flowers Quick. 1344 Park Road. Col. 1344

BLACKISTONE'S
Floral "Blanket Sprays"
and other Beautiful Floral Tributes
1328 F St. N.W. Main 1328

MOURNING APPAREL

SHOES DYED BLACK
FOR MOURNING OCCASIONS
Also for Dancing or Evening Wear. All work done under our own supervision.
MME. BECK, 1311 F St. N.W.

CARD OF THANKS

WALL—The undersigned desires to express sincere appreciation of the kindness shown during the illness and death of her husband, Mr. Thomas Wall, and for the many floral offerings received. MRS. THOMAS WALL.

DIAMONDS

OUR diamond service is twofold. We recommend only such stones as insure safe investment. And when we make *divided-payment* account privileges easily available, we bring safe investment within reach of everybody.

R. Harris & Co.,
Seventh & D
Jewelers and Diamond Merchants for More Than Half a Century.

Distinction is the outstanding feature of this smart Apartment Hotel of architectural charm and dignity, located in the very heart of Washington's exclusive residential section.

The aristocratic atmosphere of this unexcelled hostelry, together with its perfect accessibility, makes it supremely desirable as a place of residence.

Patrons Must Have Social and Business References.

The Fairfax
An Apartment Hotel of Distinction
Massachusetts Avenue At Twenty-first

Mr. De Witt Clinton Patterson, Managing Director.
Telephone Potomac 1180.
MODERATE RATES
OWNERSHIP MANAGEMENT
MADDUX, MARSHALL, MOSS & MALLORY
Incorporated

A BEAUTIFUL portrait of yourself is a rare ornament in your home—a welcome to guests—a sign of warmth and hospitality.

Our portraits are perfect reflections of your personality—exquisitely finished.

UNDERWOOD & UNDERWOOD
Portraits of Quality
1329 Connecticut Avenue. Telephone Main 4400

JULIUS GARFINCKEL & CO.
WASHINGTON
PARIS

An Important Announcement!

MANY of our customers who are returning to Washington now from their summer homes are disappointed in not having secured furs during our great sale. They feel that they should have the advantages of this sale, so we have decided to continue it through the month of October.

OUR fur sale has been so great—the greatest in the history of the store—that practically our entire stock is new now.

A Remarkable Selection of Fine Furs

F STREET CORNER OF 13TH

do you know?

You can get the fashionable ostrich feather trimming in the new Lace and Trimming section at The Hecht Co.

Real Estate For Exchange
Party with some Dcts near
GARRETT PARK
Would like to trade for
Apartment Houses
showing good income. Equity about $35,000. Will give trust back for any difference. Give location, income, price, etc., in reply.
Address Box 286, The Washington Post.

To Young Married People

—who want to escape wasting their rent money

The monthly rent will buy your own home; semi-detached (some with built-in garage), six rooms, tiled bath, hot-water heat and play-yards for children.

$400 CASH—$60 MONTHLY

$6,985—$7,150—$7,250

Drive out 16th St., through Colorado Ave. to 729 Rittenhouse St.; or take Georgia Ave. Cars

Open Every Day Until 9 P. M.

WARDMAN
1430 K St. N.W. Main 3830

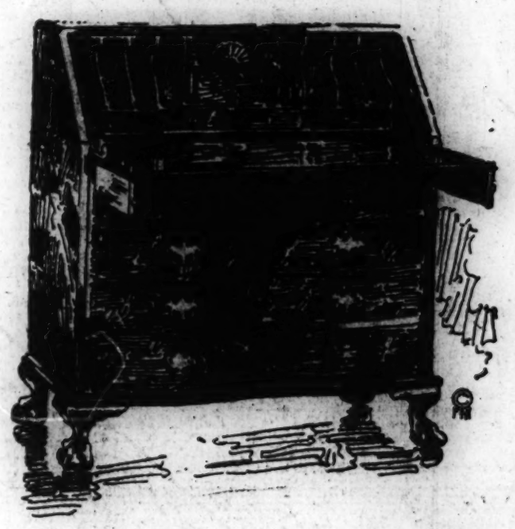

An Unusual Value In a Governor Winthrop Desk, $79

HERE is a version of the popular Governor Winthrop at only $79. Big, handy interior and roomy drawer space. Automatic slides to support the desk lid. Charming dull red Colonial finish---36 inches wide---serpentine front---4 drawers. A very unusual value at the price.

MAYER & CO.
Seventh Street Between D and E

MELLON CITE THEIR TUBERCULAR WORK

Praises International Union for Accomplishment in Lowering Death Rate.

FIGHT AGAINST DISEASE LIES AMONG CHILDREN

32 Per Cent Between 20 and 40 Years Show Signs of Plague.

Achievements of the last 25 years in the persistent fight against tuberculosis were recited by Secretary of the Treasury Mellon in an address of welcome yesterday morning at the opening session of the fifth conference of the International Union Against Tuberculosis at the Mayflower hotel.

Reduction of the United States death rate from 201.9 per 100,000 population in 1900 to 81.8 in 1925 was the specific achievement in this work mentioned by the speaker. These figures were taken from the 26 registration States.

"Had the death rate of 1900 continued," Secretary Mellon said, "189,000 persons would have died in 1925 instead of 76,606. Surely this saving each year of more than 113,000 persons has been worth more than all of the effort and resources expended."

Chief Work Among Children.

Wiping of the fight against tuberculosis will be due largely to work among children rather than among adults, was the conclusion drawn from the first technical paper read at the conference in the morning by Prof. Gaetano Ronzoni, of the University of Milan, Milan, Italy. Prof. Ronzoni's address, based on his experience in Italy, disclosed that among persons from 20 to 40 years old, about 32 per cent showed the existence of latent tuberculosis.

"The adult in this condition presents all the appearances of health," he said. Prof. Ronzoni suggested the possibility that certain cases of disease may be due to new infections from outside the body, while in other cases the active form of the disease in adult life is a "lighting up" of the scenes of infection already existing in the body, perhaps since childhood.

Dr. Theobald Smith, of Princeton, N. J., president of the international body, in his opening address, said pending the finding of a tuberculosis cure our hope rests in preventive measures which see to it that the human being from birth on inhales or ingests as few bacilli as possible.

$4,879,000 From Seals.

The Christmas seal sale, to provide funds to fight tuberculosis, brought in $4,879,000 last year, as compared to $3,000 collected during 1907, the first year that the sale was held, Dr. Linsly R. Williams, managing director of the National Tuberculosis association, said.

Maintenance of the 312 various State, county and city hospitals, together with the personnel in the health departments, costs more than $50,000,000 annually, according to Dr. Williams.

The President and Mrs. Coolidge received the delegates at the White House yesterday afternoon. Approximately 500 persons, representing 22 foreign nations and the United States, are attending the conference, which will close tomorrow night.

Wilbur Awards Contract.

Secretary of the Navy Wilbur yesterday signed a letter to the Westinghouse Electric & Manufacturing Co., awarding it the contract for main motors, generators and control equipment for submarines V-5 and V-6, in the sum of $294,775.

Dawes and Pershing Wed in Borrowed Dress Suits

Lincoln, Nebr., Sept. 30 (By A. P.).—Two boyhood chums, now celebrious figures in America's history, met in their old home town today, swapped reminiscences with friends, received an ovation from thousands of cheering townsmen and then went off on a five-day hunting trip.

The chums are Charles Dawes, Vice President of the United States, who left Lincoln many years ago as a struggling lawyer, and Gen. John J. Pershing.

"You know, I had to borrow a dress suit to get married in," Mr. Dawes remembered, "and so did John."

Pershing and Dawes are honor guests to a hunting party given by George and Mark Woods, of Lincoln.

MONTGOMERY G. O. P. COMPLETES TICKET

County's State Central Committee Announces Selection of Candidates.

The Republican State central committee for Montgomery county, composed of Paul Sleman (chairman), Wilson L. Townsend, F. Barnard Welsh, Mrs. Clara Holmes and Simon O. Smith, has announced the selection of the following candidates to fill vacancies on the county ticket:

For the house of delegates, Charles T. Johnson, of Germantown; James M. Mount, of Gaithersburg, and Mrs. Gertrude M. Stevens, of Chevy Chase; for register of wills, Thomas A. Fulks, of Gaithersburg; for judges of the orphans' court, Columbus W. Day, of Damascus; Howard McC. Marlowe, of Fairland, and William C. Watkins, of Rockville; for county commissioners, Second district, William H. Burdette, of Damascus; Third district, Windsor W. Hodges, of Comus; for county surveyor, Claiborne H. Mannar, of Rockville.

Selection of a candidate for county commissioner from the Fifth district has been deferred, and it is understood no candidate for clerk of the circuit court will be named. The other candidates: For State senate, Mrs. Mary T. Stock, of Bethesda; for the house of delegates, Walter P. Plumley, of Takoma Park; for county commissioners, First district, Hiram W. Harvey; Fourth district, Frank H. Karn; for State's attorney, Harold C. Smith, of Rockville; for county treasurer, Richard C. Drum-Hunt, of Bethesda; for sheriff, James O. Thompson, of Garrett Park.

5 CANDIDATES FILE FOR FERNALD SEAT

Four Republicans and Democrat Enter Special Primary in Maine on Nov. 1.

Augusta, Maine, Sept. 30 (By A. P.).—Five candidates, four Republicans and one Democrat, today filed petitions with the secretary of state for the special primary to be held on November 1, to choose candidates for the election November 29 to elect a successor to United States Senator Bert M. Fernald, of Poland, who died in August.

The four who will make the race for the Republican nomination are: Former Gov. Percival P. Baxter, of Portland; Arthur R. Gould, of Presque Isle; H. C. Bussell, of Belfast, president of the State senate, and Louis A. Jack, of Lisbon Falls.

Fulton J. Redmon, of Ellsworth, who opposed Senator Fernald two years ago, will be the only candidate for the Democratic nomination.

Dawson—Vanlandingham Nuptials.

Heathsville, Va., Sept. 30.—Miss Grace Vanlandingham, daughter of J. W. Vanlandingham, of near Callao, this county, and Addison Dawson, son of Henry Dawson, of Nokomis, this county, were quietly married at the Methodist Episcopal parsonage last evening, the Rev. G. W. Rood officiating.

MARYLAND G. O. P. STATE CONVENTION ADOPTS DRY PLANK

Charges Ritchie State's Rights Doctrine Is "Mentally Dishonest."

WELLER IS RENOMINATED FOR NEW SENATE TERM

Hill Leads Vain Battle to Insert Wet Plank Into Platform.

Baltimore, Md., Sept. 30 (By A. P.).—Maryland Republicans in convention today adopted a platform largely aimed at the candidacy of Gov. Albert C. Ritchie and including a dry plank in direct contrast to the Democrats, who last week declared for amendment of the prohibition laws.

"We condemn Gov. Albert C. Ritchie for his open and flagrant flouting of existing and established laws," said the prohibition plank approved by Republican delegates. "The attitude of the governor has created widespread disorder and lawlessness. Lack of respect for law is the forerunner of failure of government. Under the course pursued by Gov. Ritchie respect for law and order will continue its decline."

Called "Mentally Dishonest."

Gov. Ritchie's State's rights doctrine was asserted in the platform to be "not only deplorable" but "mentally dishonest in that it seeks to create an atmosphere of antagonism which does not exist in fact."

"Doctrines of discord are unpatriotic and we deprecate the promotion of antagonism between the State and Federal governments," the plank on Federal relations said further, and "these cheap appeals to unreasonable prejudice have a tendency to reduce the respect of citizens of the country for our republic and its laws."

Names Weller for New Term.

The conventions nominated United States Senator O. E. Weller for another term and Addison E. Mullikin, Senator Weller's candidate, for governor. Representative John Philip Hill, who lost the State to Weller at the September 14 primary, was given an ovation in the hall, where he sat as a delegate by proxy. Col. Hill seconded the nomination of Senator Weller, ratifying the primary returns.

A fight led by Col. Hill to defeat the prohibition plank and substitute a wet plank was lost in committee without reaching the convention floor. No vote was taken in committee, but Chairman Lawrence B. Towers said it was 90 per cent dry.

E. W. Grice, Assistant To C. & O. Head, Dies

Richmond, Va., Sept. 30 (By A. P.).—E. W. Grice, assistant to the president of the Chesapeake & Ohio railway, died here last night. He suffered an attack of apoplexy late Sunday night.

Mr. Grice was a member of the train service board of adjustment for the Southern region, a member of the operating rules committee of the American Railway association, on the general board of the national council of the Y. M. C. A. and chairman of the board of governors of the Chesapeake & Ohio Hospital association. He served the railroad for 35 years.

He is survived by his wife, three daughters and a son.

INDEPENDENT SENATE FIGHTS ALAIN G. O. P.

(CONTINUED FROM PAGE 1.)

dozen other wealthy Republicans, who revolted against supporting Smith and carried their protest to White Plains.

As may have been surmised Mr. Magill is an extreme dry and a Protestant. The men responsible for his candidacy are not only able to finance his race generously, but are reported to have conducted a preliminary survey which indicated that he will get 200,000 votes in the southern counties of the State. This is not the sort of a handicap that the Republicans care to give Brennan and the Democrats.

Dry Fight in New York.

In New York the insurrection against Senator James W. Wadsworth centers entirely in the extreme "dry" wing of the party. The Republicans in the New York convention did their best by consolidating the views of Senator Wadsworth, Ogden L. Mills and the platform to please everybody on the subject of prohibition.

This many-sided viewpoint failed to placate the militant "drys," who had already selected Franklin W. Christman to oppose Wadsworth. The independent candidate will have the backing of the Anti-saloon league, and is credited with power enough to poll probably 300,000 votes in the northern tier of New York counties. Here again it is considered that the Republicans are assuming an added burden which will require extraordinary effort to overcome.

The Republican split in Oregon is purely a party matter. Senator Robert N. Stanfield was defeated in the Republican primary by Frederick Steiwer. Bert Haney, formerly of the Shipping Board, is the Democratic nominee.

Senator Stanfield, who for a time appeared to be willing to abide by the primary result, has decided since that unfair methods were used in the fight against him. He credits his defeat to the spread of a "yellow ticket," which linked his name with questions and matters that he did not support. His charge has been substantiated in part by the indictment of some of the men held responsible. The Republicans, consequently, are wondering whether they can down Haney with a divided army. The Democrats say they can not.

May Aid Insurgent.

The development in Wisconsin is again one of the last few days. The so-called conservative Republicans have decided that they will not take their beating from the La Follette forces lying down, despite the fact that Senator Irvine L. Lenroot refused to run as an independent after his defeat in the primary by J. J. Blaine.

Announcement has been made that J. N. Tittemore, who obtained 160,000 votes as candidate for lieutenant governor on the Perry ticket—the highest mark set by any of the aspirants to office on this ticket—would enter the lists against Blaine.

It must be remembered that Senator Lenroot was beaten by only 15,000 votes, and that Mr. Tittemore undoubtedly hopes to draw to his support all of those voters who oppose La Follette control of the State.

Republicans here, of course, do not express as much concern over the Wisconsin development. They are, in fact, in favor of it and may, if they can find ways and means, give Tittemore considerable support. T. M. Kearney has been put on the ballot by the Democrats, but this is considered only a gesture by the party, which has shown no strength in Wisconsin in recent years. The race, therefore, will be between Tittemore and Blaine, and the administration would much prefer the former.

MARINE CORPS ASSIGNMENTS

CAPTAIN—O. A. Dow, to Mare Island, Calif.

FIRST LIEUTENANT—E. Hakala, to Newport, R. I.

SECOND LIEUTENANT — P. L. Thwing, to New London, Conn.

ANDREWS LIQUOR TREATY WITH BRITISH EFFECTIVE

Dry Chief Announces Beginning of New Measures to Prevent Smuggling.

EXCHANGE INFORMATION

By the Associated Press.)

The new rum-smuggling agreement with Great Britain, negotiated at the time of Assistant Secretary Andrews' visit to London last summer, has been declared effective as of September 29.

The agreement was made operative through an exchange of notes between the Washington and London governments.

While the text of the agreement is held in confidence, it is known that it provides for administrative cooperation between British and American authorities in the prevention of illicit liquor trade between British and American territories.

The machinery for carrying out terms of the agreement has been sent up virtually by Gen. Andrews, and some effects from the preliminary work are said to have been observed already.

It provides, among other things, for a more direct exchange of information between the governments in relation to smuggling operations, and it is the hope of Andrews that in this way much of the rum running from the British possessions near the Atlantic coast will be eliminated.

A. L. Anslinger, consul at the Bahama islands, will take charge of the bureau of foreign control which Andrews now will set up to carry out the agreement. It is not intended that prohibition agents will be sent abroad in this connection, but that the offices of the State Department in England and nearby foreign islands will be used.

NAVY ASSIGNMENTS.

COMMANDER—Sam C. Loomis, to Chicago, Ill.

LIEUTENANT COMMANDERS—Thomas G. Berrien, to Subm. Div. No. 3; John A. Brownell, to Washington, D. C.; Malcolm W. Callahan, to U. S. S. Arcostook; John W. Gates, to San Francisco; Frank E. Johnson, to U. S. S. Medusa; Berish M. Thompson, to Mare Island, Calif.

LIEUTENANTS—Lee W. Prince, to New York; Harry F. Gray, to U. S. S. Cuyama; Thomas T. Massell, to San Diego, Calif.; George M. O'Rear, to U. S. S. Quail.

LIEUTENANTS (J. g.)—Robert C. Brown, to U. S. S. Nitro; Roland R. Killian, to U. S. S. Thompson.

ENSIGNS—Aurelius B. Vesselier, to battle fleet; Edward P. Creehan, to U. S. S. Sapelo; Henry T. Brian, to U. S. S. Monocacy.

Safe Milk and Diet

For Infants, Children, Invalids, Nursing Mothers, etc.

Food-Drink for All Ages

Rich milk, combined with extract of choice grains. Very nourishing, yet so easily digested that it is used, with benefit, by ALL AGES, ailing or well. An upbuilding diet for infants, invalids, nursing mothers, etc. Convenient. Light Nourishment, whenever faint or hungry. A cupful, taken hot, upon retiring, induces sound, refreshing sleep.

INQUIRE ABOUT OUR DEFERRED PAYMENT PLAN

AUTOMOBILE PARKING SERVICE

Last Furniture Sale

W. B. Moses & Sons

Established 1861

F Street and Eleventh

The Last Two Days of the September Furniture Sale

One walnut and gum decorated three-piece Suite, consisting of Bed, Dresser and Chest of Drawers; reg. price, $300.00; reduced to	$160.00
One walnut and gum Vanity Dresser; reg. price, $175.00; reduced to	$87.50
One walnut and gum Vanity Dresser; reg. price, $120.00; reduced to	$89.00
One mahogany and gum Dresser; reg. price, $85.00; reduced to	$62.50
One mahogany and gum Dresser; reg. price, $105.00; reduced to	$82.50
One parchment-finish Dresser; reg. price, $102.00; reduced to	$51.00
Nine walnut and gum Dressers; reg. price, $85.00; reduced to	$59.50
Ivory enamel Dressers; reg. price, $70.00; reduced to	$40.00
Ivory enamel Chifforobes; reg. price, $60.00; reduced to	$35.00
Walnut and gum Dressers; reg. price, $65.00; reduced to	$54.00
Walnut and gum Chiffoniers; reg. price, $50.00; reduced to	$41.75
Fumed oak Dressers; reg. price, $28.00; reduced to	$22.75
Fumed oak Chiffoniers; reg. price, $18.00; reduced to	$14.75
Enamel all-steel Dresser; reg. price, $50.00; reduced to	$27.50
Fumed oak Dresser; reg. price, $29.00; reduced to	$23.50
Gray enamel Dressers; reg. price, $35.00; reduced to	$18.00
Golden Oak Dresser; reg. price, $50.00; reduced to	$28.00
Golden Oak Dresser; reg. price, $35.00; reduced to	$29.00
Golden Oak Dresser; reg. price, $31.50; reduced to	$25.00
Fumed oak Dressers; reg. price, $31.50; reduced to	$24.00
Fumed oak Dressers; reg. price, $26.00; reduced to	$20.00
Walnut and gum Beds, twin size; reg. price, $56.00; reduced to	$40.00
Walnut and gum Beds, twin size; reg. price, $105.00; reduced to	$57.50
Walnut and gum Bed, twin-size; reg. price, $63.00; reduced to	$48.75
Mahogany and gum Beds, full size; reg. price, $48.00; reduced to	$25.00
Moses National Springs, all sizes; reduced to	$8.00
Six all-cotton Mattresses, full size; reg. price, $13.50; reduced to	$9.75
Six all-cotton Mattresses; 4-foot wide; reg. price, $13.00; reduced to	$9.25
Six all-cotton Mattresses, 3-foot 6 in. wide; reg. price, $12.50; reduced to	$8.75

Domestic Rugs

Sherwood Wilton Rugs				Oakdale Wilton Rugs			
9x12	$130.00	4.6x7.6	$46.50	9x12	$94.00	4.6x7.6	$33.25
8.3x10.6	$120.00	36x63	$21.75	8.3x10.6	$88.00	36x63	$15.75
6x9	$83.50	27x54	$14.00	6x9	$60.00	27x54	$10.00

Oriental Rug Salon

Announcing the Arrival of a New Shipment of Fine Persian Rugs—

The 9x12 Size.....$425.00 to $575.00

The Linen Shop

All-Linen Table Cloths

Table Cloths, size 68x68 inches; reduced to, each $4.50

Table Cloths, size 68x86 inches; reduced to, each $5.50

Napkins, size 21x21 in.; reduced to, doz. $5.50

Special, $3.00 Doz.

Regular $4.50 all-linen hemstitched luncheon Napkins; neat floral patterns; reduced to, doz. $3.00

Special, 39c Each

Regular 50c all-linen hemstitched huck face towels; reduced to, each..... 39c

Purchases Forwarded Prepaid to Any Shipping Point in the U. S.

INQUIRE ABOUT OUR DEFERRED PAYMENT PLAN

Yes—
It's the Sunrise of a Golden Opportunity!

Turn to Page 9

BECKER'S

Carry Everything Conveniently and Neatly in This Becker

HAND TRUNK

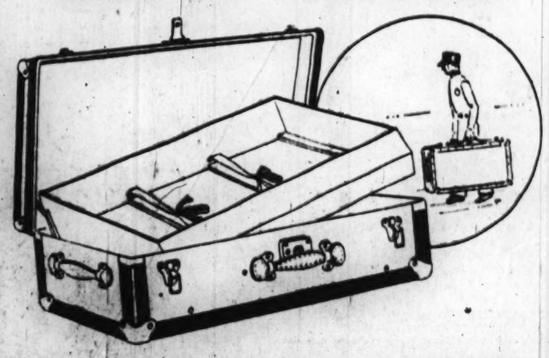

Travel-wise folks like it best because it eliminates the bother of carrying several cases. It's light enough to carry by hand—compact enough to slide under a Pullman seat and it's roomy—30 inches long.

Hartmann made it and that's the same as saying it's good looking as well as wear resisting. Convenient arrangement, with removable tray—nicely lined.

It's Only $16.00

Mail Orders Prepaid

BECKERS

Telephone Main 4454

1314-16-18 F Street N. W.

A Special [illegible]

From two to four [illegible] at one time with this [illegible] a dollar for today.

The 'Flip-Flop'
GIANT
TOASTER

$2.98

Regularly $3.95

"Flip" and one side is toasted in a jiffy—a "Flop" and the other side is automatically turned towards the heat without touching the toast and endangering fingers. Simple, sure and highly satisfactory.

Get Yours Right Away
First Thing Today

The Potomac Electric Appliance Co.
This Company Stands Behind Every Appliance It Sells
14th & C Streets N.W. MAIN TEN THOUSAND

New Residents

of Washington who want to establish a banking relationship will find in this institution not only complete facilities but also a spirit of friendly co-operation which has won the approval of the Washington public.

2% Paid on Checking and 3% on Savings Accounts

Union Trust Company
OF THE DISTRICT OF COLUMBIA
South-West Corner 15th and H Streets North-West
EDWARD J. STELLWAGEN *President*

"PINK WHISKER" FIGHT CONFERENCE'S CENSURE

"Pink Whisker" Snooping at Roadhouses Is Criticized by Methodist.

RESOLUTIONS ALTERED

Freeport, Ill., Sept. 30 (By A. P.).—Methodist ministers who leave their churches to aid in the enforcement of the law were attacked and defended before the 400 delegates to the Rock River conference here today.

Describing such ministers as the "two-gun" type of preachers, delegates said their activities were "hardly duties of exponents of the Christian faith." The public policy committee report contained the condemnation, but after a heated controversy an elimination was made of the section disapproving ministers who assume police duties, but gave a less specific outline of a minister's duties.

Leading the attack on the report, the Rev. Elmer Williams, of Chicago, characterized by his associates as a "raiding" preacher, declared that inasmuch as laymen had submitted to the bribes of political influentials, and gambling and vice was permitted, the Methodist minister should assume the responsibility of leaving his confined church duties and enter the underworld of the big city.

In defending the report of the committee its chairman, the Rev. A. M. Pennywell, declared that he could not reconcile Christian principles with the action of a Methodist preacher donning pink whiskers and gun in order to spread the gospel of Christ. "Snooping around roadhouses and houses of questionable reputation in such disguise," he said, "was hardly one of the duties of an exponent of the Christian religion."

Irritated by publicity accompanying the public policy committee's report, the conference voted to discuss other proposed resolutions behind closed doors. The report did not reflect the attitude of the entire conference, leaders stated.

Bishop W. O. Shepard, who presided, found rules of order ignored and frequent verbal clashes interrupting the debate of delegates.

Queen Marie Denies She Will Delay Trip

Paris, Sept. 30 (By A. P.).—Queen Marie of Roumania in a personal message to the local officials of the United States Lines today assured them she would sail for the United States October 12 on the Leviathan, as scheduled.

Bucharest, Roumania, Sept. 30 (By A. P.).—Persistent rumors published abroad to the effect that differences in the royal family would prevent Queen Marie's trip to the United States met with positive denial today from a most authoritative source in the Roumanian court.

9 P. M. Curfew for Coeds Causes Student Strike

Hanover, Ind., Sept. 30 (By A. P.).—Hanover college students struck today because of a recently revived edict that all women students shall remain in their various residences after 9 o'clock each evening.

The walkout of all students, both men and women, followed chapel service this morning. The "strikers" were led by George H. Prime, senior, who declared the strike would continue until the ruling was lifted.

The rule invoked by President W. A. Millis and Mrs. Millis, dean of women, is one which they say was enacted by the girls of the school eighteen years ago. Week-ends, however, have been exempt from the rule for several years, and girls who have resided at places other than the dormitories have also been exempt from the ruling.

POLISH CABINET QUITS; SOVIET TREATY FEARED

Diet Votes No Confidence in Bartel; Dissolution Held Likely at Warsaw.

PACT DETAILS UNKNOWN

Warsaw, Poland, Sept. 30 (By A. P.).—The Bartel cabinet, which has been engaged in a controversy with the Polish diet for the past few weeks, has resigned. The cabinet was formed on June 9 of this year. President Moscicki accepted the resignation.

Dissolution of the Polish parliament was expected in consequence of the action of the diet, which today voted lack of confidence in the government and approved amendments adopted by the senate reducing the credits for the last quarter of 1926.

Although the present controversy between the Polish cabinet and the diet is eclipsing all other news in public interet, the recent conclusion of a treaty between Russia and Lithuania has made a strong impression.

It is generally felt in political circles in Poland that the Lithuanian-soviet treaty represents a treaty of a League of Nations member with an outsider against another league member—Poland. In this it is felt to differ from the German soviet treaty, which was not directed against a third party. It is believed in Poland that the decision of the council of Ambassadors of March 15, 1923, definitely fixing Poland's eastern frontiers in accordance with the treaty of Versailles and the subsequent refusal of the league to take up the boundary question, compelled Lithuania to look for some other possibility of changing her frontiers.

The foreign office today told a representative of the Associated Press that the official text of the treaty is not yet known. M. Vojkoff, soviet Minister to Warsaw, has been invited to explain the treaty, and his explanation will be carefully studied by the Polish foreign office.

WILLIAMS DECIDED CLAIM BY MERTON

(CONTINUED FROM PAGE 1.)

over to Miller on September 26, 1921. They could have reached New York by the twenty-seventh if mailed, but Miller did not go to New York until September 30.

Under examination by Rand, Williams said that he had never been given any instructions about the report he should bring in on the Merton claim. Miller, he said, did not investigate the claims and did not give instructions regarding them. He said he believed the claims were valid and that he had "no regrets" for the way in which they were handled.

Never Saw Jess Smith.

Williams said that while he knew of Jess W. Smith, aid to Daugherty, who committed suicide, he was positive that he had never seen him and knew "absolutely" that Smith did not introduce Merton to him. He could not recall Merton's first visit to the alien property custodian's office in regard to filing the claims.

Asked if he knew Daugherty, Williams said he had heard of him, but saw him in court today for the first time.

Williams recalled Merton's second visit in July, 1921. He said he had confidence in Merton and believed what Merton told him. At this time, Williams testified, that the department's attention was directed at returning impounded properties rather than seizures.

Rand asked Williams if he gave Merton all the aid he could possibly give him?

"Absolutely," Williams replied.

"Was this your duty?"

Gave Claimants Help.

"It was not only my duty, but we were under positive orders from Miller to help all claimants all we could."

"Did you ever talk to Miller about these claims of Merton's?"

"I talked with Miller once informally. Miller introduced Merton to me, and we discussed the claims informally then, but he gave me no instructions about the claims beyond the usual orders. I did not talk with Miller again on this subject until after Merton had gone back to Germany to produce additional papers."

Richard Merton, who came here several weeks ago to testify in the Daugherty-Miller trial, departed last night on the Hamburg-American liner Deutschland for Germany, declining to discuss the trial.

"Since the case is not over yet," he said, "I do not wish to be accused of prejudicing the jury in any way by talking."

9 DEATHS AVENGE GIRL, SLAIN BY 52 RELATIVES

Turkestan's Soviet Closes Tragic Chapter With Oriental Tinge.

YOUNG COMMUNIST VICTIM

Poltoratak, Turkestan, Sept. 30 (By A. P.).—By signing the death warrant against three relatives of Anna Deckhan for the murder of that young woman, the revolutionary tribunal here today wrote the last chapter in a grewsome tragedy with a truly Oriental tinge.

Anna, beautiful and dashing, joined the communist party three years ago and plunged into the fight against native traditions, concentrating mainly on the struggle against the sale of infant girls into marriage. She fell in love with a young communist, married him and became a mother last summer.

Members of the family objected to her fight against the old order of things and repeatedly warned her, threatening a terrible vengeance. Their warnings unheeded, the relatives recently held a conclave and sentenced Anna to death. Armed with knives, they went to the girl's home and killed her in the presence of her husband and baby.

Fifty-two wounds were inflicted on the body, each relative considering it a duty to participate.

TWO BANKS HELD UP; LOOT PUT AT $70,000

Institutions in Indiana and North Dakota Victimized; Patrons Subdued.

Portland, Ind., Sept. 30 (By A. P.).—Four bandits at noon today held up the First National bank of this city and escaped with $20,000 in cash and several thousand dollars in negotiable securities. After slugging J. V. Ashcraft, cashier, the robbers forced employes and customers into the vault and compelled the cashier to turn over the loot.

Fargo, N. Dak., Sept. 30 (By A. P.).—Four unmasked men held up the First National Bank at New Rockford today, crowded eight customers into a corner, forced four bank officials into a vault and fled in an automobile. Estimates placed the loot at between $50,000 and $60,000, half of which was said to be in registered bonds.

W. C. T. U. REELECTS MRS. ELLEN A. BOOLE

Women Urged to Attend Court in Cases of Bootleggers and Rum Runners.

Los Angeles, Calif., Sept. 30 (By A. P.).—Mrs. Ella A. Boole, of Brooklyn, N. Y., and Mrs. Ida Wise Smith, of Cedar Rapids, Iowa, were reelected president and vice president at large, respectively, of the National Women's Christian Temperance Union, in convention here today.

Other officers elected were Mrs Margaret P. Parkes, Evanston, Ill., corresponding secretary; Mrs. Sarah H. Hodge, Lincoln, Va., recording secretary; Mrs. Margaret C. Munns, Evanston, Ill., treasurer; Mrs. Nellie Burger, St. Louis, Mo., assistant recording secretary.

The annual convention heard a recommendation that the organization sponsor a nation-wide organization of women to sit daily in the criminal courts of the land to watch procedure in prohibition cases and get first-hand knowledge of what occurs when bootleggers and rum runners are brought to trial.

Boxer Unaware Blow Has Killed Opponent

New York, Sept. 30 (By A. P.).—Unaware that his knockout punch had resulted in his opponent's death soon after he left the ring at a Bronx boxing club last night, Frank Liberman, 19 years old, was arrested at his home today on a technical charge of homicide. His opponent, Joseph Gerrity, aged 18, had been floored in the fourth round of an amateur contest.

As Gerrity was being carried to his corner, unconscious, Liberman, elated over his victory, leaped from the ring and went to his home. Few of the 1,500 spectators knew of the serious nature of the blow.

26,000-Mile Flight By Cobham Near End

Paris, Sept. 30 (By A. P.).—Alan J. Cobham, British aviator who is on the last stages of his round-trip flight from England to Australia, arrived at Sartrouville, about 10 miles north of Paris, this afternoon.

London, Sept. 30 (By A. P.).—When Alan Cobham alights on the Thames opposite the houses of parliament tomorrow afternoon at the conclusion of his record flight of 26,000 miles to and from Australia, he will be accorded the greatest reception ever given an airman in England, both from the viewpoint of officialdom and the general public.

Bishop Shahan Again Heads Charities Body

Buffalo, N. Y., Sept. 30 (By A. P.).—The Rt. Rev. Thomas J. Shahan, rector of the Catholic university, Washington, today was reelected president of the National Conference of Catholic Charities. Vice presidents elected included Francis J. Lewis, K. S. G., Chicago; John J. Nelligan, Baltimore; Mrs. Edward Skae, Detroit, and John X. Wageman, New Orleans. The 1927 convention will be held in Los Angeles.

Moving Day Total Less Than That of Last May

New York, Sept. 30 (By A. P.).—America's great hordes of nomads are on the move. The American Gas association estimates that approximately 9,910,000 persons in the United States will have changed their places of residence by tomorrow midnight, and at an aggregate cost to them of $22,650,000. This estimate is based on turn-on gas orders filed with gas companies.

By January 1 thousands of tenant farmers, held to their present farms until crops are harvested, will run the figures still higher.

The American Gas association showed, however, that more people move in May than October, the records of gas companies revealing that 4,000,000 persons moved last May.

MEXICAN DEATH LIST FROM STORM NOW 6

Four Are Reported Killed at Jalapa—Damage Toll Mounts Higher.

Mexico City, Sept. 30 (By A. P.). Official reports thus far state that six persons were killed in Monday's tornado which struck Vera Cruz and Jalapa, but reports are trickling in indicating that several villages in remote sections have suffered heavily.

Gov. Jara, of the state of Vera Cruz, has reported that the hamlet of La Antigua has been wiped out, but has made no mention of casualties. La Antigua has a population of not more than 600. Gov. Jara also reported that landslides in the mountainous district had cut off railway communication on the Interoceanico and Teocela line. In addition he reported destruction of the San Francisco bridge, erected at a cost of $1,000,000.

Of the six persons officially announced dead, two were killed at Vera Cruz and four at Jalapa. Twenty houses were destroyed in the latter place. The exact number of victims will not be known until communications have been restored.

London Bishop Here In Prince's Rail Car

St. Paul, Sept. 30 (By A. P.).—Traveling in the private car of the Prince of Wales, the Rt. Hon. and Rt. Rev. Arthur Foley Winnington-Ingram, bishop of London, entered the United States from Winnipeg via the Twin Cities today.

ENGLAND AND ITALY FRAMING NEW ACCORD

(CONTINUED FROM PAGE 1.)

Premier Mussolini clasped hands today aboard the Italian yacht Giuliana and then for more than an hour discussed in private questions of international import.

At the conclusion of their conferences they parted with another hearty handclasp. An official communique issued subsequently is taken as signifying that Great Britain and Italy are in perfect accord over the international issues and on those problems of Mediterranean basis, where mutual and unconflicting interests exist.

Sir Austen had arrived at Leghorn last night on the yacht Dolphin. Premier Mussolini passed the night at a small town near Leghorn and this morning he proceeded with his suite to the Giuliana, cheered by great crowds gathered on the waterfront. While it was known that Mussolini and the British foreign secretary were to engage in an important conference, the meeting place had been kept secret.

May Renew Parley.

Early this morning, however, the news leaked out that they would confer on a yacht off Leghorn, and immediately hundreds of persons swarmed to the water front, and British and Italian flags appeared in all parts of the city.

As Sir Austen stepped aboard the Giuliana he was met by Mussolini, the meeting being unusually cordial. Lady Chamberlain then came aboard, Mussolini kissing her hand. The visitors were guests of the premier at luncheon, after which the two statesmen retired for their talk. When they again appeared on deck their faces were beaming and as they parted they gave expression to the hope that it would be possible for them to meet again soon.

BLUE MOON SILK STOCKINGS

"LONGER WEAR IN EVERY PAIR"

Flattering Milady's Ankle!

WEAR Blue Moon Full Fashioned Silk Stockings and count the compliments! The beauty of their texture, the coloring and sheen add silken beauty to your ankles. They will wear longer too. The pure silk is so strong, and the patented garter strip protects them from strain. Don't accept a substitute for Blue Moon Silk Stockings.

CHIFFON AND MEDIUM WEIGHT SILK

Patented triple garter strip prevents runs.

$1.65 to $2.15 a pair

Boxes of 3 Pairs

$4.75 $5.25 $6.25

All Silk to the Garter Top
$1.95 a pair—3 pairs, $5.50

NEW SHADES Flesh Alsace Grain · Atmosphere Iris Mauve · Parchment Moonlight Dove Gray

Erlebacher
Feminine Apparel of Individuality
TWELVE-TEN TWELVE-TWELVE F STREET

ADOLPH KAHN *President* · ARTHUR J. SUNDLUN *Treasurer*

MEMBERS OF AMSTERDAM DIAMOND EXCHANGE

A. Kahn Inc.

THIRTY-FOUR YEARS AT
935 F Street

DIAMONDS

And Other Precious Stones

JEWELERS · PLATINUMSMITHS

FRANK KIDWELL'S MARKET NEWS

FRIDAY SPECIALS

Smoked Shoulders (6 to 8 lbs.)—lb.	18c	Fancy No. 1 Smoked Hams (8 to 10 lbs.)—lb.	33c
Special Sliced Breakfast Bacon, lb. 5-lb. Box, $1.10. (Large families take notice.)	23c		
Fresh Shoulders (6 to 8 lbs.); lb.	24c	Gold Medal Pure Creamery Butter (a very fine article); lb.	49c
Fresh Shoulders (5 to 6 lbs.); lb.	25c	Fresh Killed Frying Chickens, from nearby farms; lb.	40c
Round Steak; lb.	35c	Eggs That Are Fresh; dozen	45c
Sirloin Steak; lb.	38c	Extra Fancy Roasting Chickens; lb.	40c
Porterhouse Steak; lb.	40c	Compound—a lard substitute; lb.	17c
Fancy Chuck Roast; lb.—18c, 20c, 22c		Veal Cutlet; per lb.	45c
Hamburg Steak; lb. (Fresh Ground)	15c	Loin Veal Roast; per lb.	35c
Plate Beef; lb.	12½c	Breast Veal Roast; per lb.	23c
Fresh Spare Ribs; lb.	21c	Shoulder Veal Roast; per lb.	30c
Pure Lard; per lb.	19c	MILK—Fresh Pasteurized—Pint, 6c Quart,	12c
Loin Pork Chops; per lb.	38c	BREAD—16-oz. loaf	7c
Lean Pork Chops; per lb.	28c	Kidwell's "Favorite"	23c
Fresh Spare Ribs; lb.	23c	O'eos; lb.	23c
Sauerkraut—Extra Fine; quart	10c	WATERMELONS—Each, 30c and 40c	

A KIDWELL STORE NEAR YOUR HOME

Important Announcement

LONG DISTANCE TELEPHONE SERVICE CHANGES

Effective October 1, 1926

Reductions in Long Distance Rates

To points 150 miles or more distant the rates have been substantially reduced. The greater the distance, the greater the reduction. For example, a comparison of the old and new basic station-to-station rates shows reductions as follows:

From Washington to—	Old	New
New York	$1.35	$1.20
Chicago	3.85	2.85
Birmingham	4.25	3.15

A few rates for distances between 24 and 110 miles will be adjusted to make the schedule consistent throughout, but in these cases the increase of the basic station-to-station rate will be only five cents.

Reversed Charges on Station-to-Station Calls

Heretofore the reversal of charges has been available only on person-to-person calls. As a further convenience to the public this privilege will be extended to station-to-station calls where the rate is 20 cents or more.

Longer Reduced Rate Period

Reduced rate hours for station-to-station calls will begin at 7 P. M. instead of 8:30 P. M., as formerly. Between 7 and 8:30 P. M. the discount will be approximately 25 per cent. of the day station-to-station rates; from 8:30 P. M. to 4:30 A. M., the discount will be about 50 per cent. of the day rates. These discounts will apply where the day station-to-station rate is 40 cents or more, with a minimum reduced rate of 35 cents. Because of the unsatisfactory service conditions which it brought about, the existing midnight discount will be discontinued.

The net result of these rate changes will be a saving to the telephone users of the United States of approximately $3,000,000 a year. The service changes are made in the interests of public convenience, to relieve the burden now imposed by the congestion of business at midnight and to furnish still better long distance service.

THE CHESAPEAKE AND POTOMAC TELEPHONE COMPANY

THE EIGHTEENTH LINK IN THE MANGER HOTEL CHAIN

HOTEL MANGER

New York's Newest!

HOTEL MANGER

Seventh Ave. and 50th St., New York City

1750 ROOMS
Opens November 15th, 1926

The Wonder Hotel of New York—A Modern, Marble Palace

ONE OF THE LARGEST and finest hotels in the world, with rates lower than any other first-class hotel in the country. In the heart of the Times Square District—Grouped about the Hotel are the largest legitimate, vaudeville and motion picture theatres, as well as important shops and the New Madison Square Garden. The elegant furnishings set a precedent in the equipping of a distinctive, modern hotel. Every room is completely furnished with the finest materials and in exquisite taste. Subway and surface lines at door bring Grand Central and Pennsylvania Stations within easy access.

All rooms have hot and cold running water, circulating ice water and Servidors

RATES PER DAY—NONE HIGHER

Rooms for One Person $2.50 For Two Persons, $3.50—$4.00
Rooms with Shower Bath for One Person, $3.00—3.50 For Two Persons, 4.50—5.00
Rooms with Private Bath and Shower for One Person 3.50—4.00 For Two Persons, 5.00—6.00

An excellent restaurant will serve food at prices consistent with the Manger policy of low rates

OWNERSHIP MANAGEMENT

The Washington Post.

PUBLISHED BY THE WASHINGTON POST COMPANY.
Delivered by Carrier in Washington and Alexandria.

Daily, Sunday included, one year	$9.00
Daily, Sunday excepted, one year	6.00
Sunday only, one year	2.40
Daily, Sunday included, one month	.75
Daily, Sunday excepted, one month	.50
Sunday only, one month	.20

BY MAIL, PAYABLE IN ADVANCE.
Outside District of Columbia.

Daily and Sunday	Sunday Only	Daily Only
One year....$10.00	One year....$2.00	One year....$7.00
Six months.. 5.00	Six months.... 1.00	Six months... 3.50
One month.. .85	One month.... .20	One month... .60

District of Columbia.

Daily and Sunday	Sunday Only	Daily Only
One year....$12.00	One year....$2.00	One year....$9.00
Six months.. 6.00	Six months.... 1.00	Six months... 4.50
One month.. 1.00	One month..... .20	One month... .75

All Subscriptions by Mail Payable in Advance.

New subscriptions for The Post or renewals will not be accepted unless payment accompanies the order. Remittances should be made by drafts, checks, postoffice orders, registered letters or express orders, payable to

THE WASHINGTON POST CO.
Washington, D. C.
EDWARD B. McLEAN, President and Publisher.

Entered at the Postoffice at Washington, D. C., as second-class mail matter.

MEMBER OF THE ASSOCIATED PRESS.
The Washington Post is a member of the Associated Press, receiving the complete service of the world's greatest news-gathering organization.
The Associated Press is exclusively entitled to the use for republication of all news dispatches credited to it or not otherwise credited in this paper, and also the local news published herein.

National Advertising Representatives—PAUL BLOCK, Inc., Park-Lexington Building, New York; Century Building, Chicago; Little Building, Boston; General Motors Building, Detroit; Commonwealth Trust Building, Philadelphia.

Friday, October 1, 1926.

INSANITARY SCHOOL BUILDINGS.

"Clean up or close up" is the terse demand made upon his colleagues of the school board by Rev. Mr. Bennett, a member of that body. Mr. Bennett based his demand upon a voluminous report from the health department, which was submitted by Health Officer Fowler. The report indicates that the condition of certain school buildings in the District is a disgrace to the board of education and the District authorities as well as a menace to the health of the pupils.

Health Officer Fowler finds that the conditions in 158 school buildings are insanitary or dangerous. In many of the schools the roofs leak, the ceilings are mottled, the lavatories are insanitary, the lighting is bad, and the ventilation execrable. The windows in many others are dirty and the shades, where there are any, as dirty as the windows. Drinking water is supplied through insanitary fountains. The playground sites have been allowed to grow a crop of weeds, and rubbish has been allowed to accumulate. Some of the school rooms are reported to have insufficient seats, and many of those in place are reported to be badly out of repair.

To all of this indictment Superintendent Ballou replied that the admitted conditions were "transitory." When a board composed of some of the leading medical men of the city, inspecting the schools at the instance of the health officer finds conditions "absolutely vile" at the beginning of a new school year, it is evident that those who are responsible for these conditions have been grossly derelict in their duty. The commissioners should take immediate steps to have the proper remedies applied in the interest of the health of the children of Washington.

HONEST BUSINESS.

The traditional and long standing practice of retailing imperfect hosiery as goods of first quality has been brought to an end. Happily this reform has been accomplished by the dealers, jobbers and manufacturers themselves.

Scarcely 15 per cent of hosiery produced in this country fails to pass inspection as first quality. Even in this 15 per cent, defects are so slight as to be nearly negligible. It is for this reason, since the housewife is hardly enough of an expert on hosiery to be able to find these small flaws, that the situation was felt to be enough of a menace to the hosiery trade to warrant an investigation.

Under the auspices of the National Better Business Bureau a meeting of all interested persons was held last May in Atlantic City. The sense of this gathering was that the identification of the imperfect 15 per cent was necessary for the protection of the other 85 per cent, in the interest of the consuming public. Four possible designations for the imperfect goods were selected—seconds, substandards, imperfects, or irregulars. As the result of a questionnaire, approximately 75 per cent of the manufacturers of full-fashioned silk hosiery and more than 50 per cent of the manufacturers of circular-knit hosiery have chosen the word "imperfect," and have agreed to utilize it henceforth in their business.

It is expected that the reform will be put into practice immediately, and that the word "imperfect" will appear before long stamped indelibly on the toe of each piece of hosiery not of first quality.

TRAFFIC OFFENDERS' TRIALS.

Speedy trial and punishment for those arrested and charged with reckless driving or operating a car while drunk; and repeal of that provision of the traffic act under which motorists whose permits have been suspended or revoked are enabled to continue driving for ten days pending appeal from that decision, are urged by Director of Traffic Eldridge, in his annual report made public yesterday.

These recommendations are in the interest of the public. The traffic director illustrates his recommendations with instances tending to prove his contention that so long as these practices are tolerated by offending motorists, life and property on the highways must remain in danger. The official points out that in many cases where the question has gone to trial it has been shown that permits should have been revoked at once. Drivers caught in a drunken condition should receive no consideration. Public opinion would approve the immediate suspension of their right to drive a car pending the trial of the case.

A driver arrested while intoxicated demands a jury trial, to which, under the Constitution, he is entitled. Often his trial, through various subterfuges or pretexts, is postponed until it is impossible to obtain witnesses to testify to his drunken condition at the time of arrest. More often than not the culprit goes free.

The only effective remedy for this situation may be modification of the traffic law so that revocation of permits will stand until after trial. Then there will be a desire on the part of lawbreakers to have a speedy settlement, whereas the fight now is for delay. With quick court action the authorities will be in better position to prove the facts, and the effective enforcement of the law will bring about improved traffic conditions and fewer accidents.

SCRAPPING RAILROADS.

At a hearing held by a committee of the Interstate Commerce Commission on petitions for a merger of certain Western railroad systems, L. F. Loree, a man of large experience in the world of transportation, said that, in his opinion, 30,000 miles of American railroads should be scrapped as useless and a "cancerous growth on the transportation systems of the country."

This was his answer to the objections raised by representatives of certain smaller roads involved in the merger. These representatives maintained that the transportation act of 1920 was framed to aid the weaker roads. In reply Mr. Loree claimed that such an interpretation of the law governing and controlling the railroad systems of the country is untenable; that it is a waste of capital and unfair to tax the stronger roads for the benefit of the weaker. Mr. Loree contended that the transportation act of 1920 was passed "for political reasons." He made a good point by contending that the entire progress of the country from the beginning has been due to the employment of one rule: "Scrap useless tools."

There are approximately 250,000 miles of railroads owned in the United States. With all side-tracks and sidings, the mileage totals 415,000. More than $22,000,000,000 is invested in these properties. To scrap 30,000 miles of railroad would involve the sacrifice of many millions of dollars. Which roads are to be scrapped, and who is to decide the question? Maybe competent men would include some of the Loree mileage in the list. It all depends upon whose road is scrapped.

ANOTHER OCEANIC FLIGHT.

Raymond Orteg, whose $25,000 prize for the completion of a nonstop flight between New York and Paris in a heavier-than-air-machine has inspired all the efforts to span the ocean by airplane, is authority for the announcement that another such flight will be attempted this fall. The aviators will be French, Paul Tarascon and Capt. Francisco Coli, the start will be made from Paris, and the machine they will use has been completed and is now being tuned up.

The date chosen is October 21, upon which date the aviators feel "the moon is in the right phase." This is the second time Coli and Tarascon have planned the flight, the previous attempt having been made in the fall of 1925. On September 26, last year, their plane had been completed and was being tested when it struck the tops of a clump of trees while flying in a rain squall, crashed to the ground and burned up. Tarascon's experience was somewhat similar to Capt. Fonck's. He was pulled from the wreck of the burning plane just in time to save his life.

Both these fliers have enviable records. They are among the pioneers of French aviation. Tarascon lost a leg in a crash in 1912, but was allowed to enlist in 1914. At the end of the war he was officially listed with the first five French aces. Coli, likewise, was a member of the French forces during the war, and lost an eye in action. It is to be hoped that success will attend their efforts.

BRITISH MINERS SURRENDER.

Staring starvation in the face and with cold weather fast upon their heels, the striking miners of Great Britain have given up their fight. Lack of moral support, failure of their continental fellow workers to furnish financial assistance, and refusal of workers in other fields to aid in preventing foreign coal from reaching England were contributing factors in the defeat of the English miners.

Despite energetic efforts of officials of the miners federation to hold the men in line they have been trickling back to the pits as individuals, and it was estimated yesterday that 150,000 miners were again at work. Arguments of organization leaders could not prevail against the sight of wives and children suffering from hunger and in fear of the bitter cold that penetrates England and Wales as winter comes into its own.

Mine organization officials are making a last desperate attempt to evade unconditional surrender, but they realize that, forsaken by their men, the end of the strike has come. The workers themselves have created conditions under which Prime Minister Baldwin's proposal to establish a national arbitration tribunal can soon be made the subject of discussion. Mr. Baldwin's ultimatum was that the miners must first return to work. Meanwhile the friends of labor in this country will hope that out of this discussion will come an improvement in conditions under which the British miner labors and an increase in the wage he now earns.

APE, MAN, OR BOTH?

Scientists are agog over the discovery near Trinil, Java, of the complete skull of an "ape man." In England the head of an anthropological society actually postponed his week-end vacation—a revolutionary act which has drawn the fire of all conservatives—in order to get the latest news from Trinil. In Washington the Smithsonian institution emitted a burst of bulletins on sundry and various phases of the subject. The lucky discoverer, Prof. Haberlein, is already slated for the award of so many medals that his manly breast will not have room for them all. On every hand, from Trinil to Tombstone, from Cape Town to Cape Barrow, humanity is thrilling at the thought that science is to achieve its greatest feat—the demonstration that mankind, including scientists, is a direct descendant of the ape.

With all respect for science, we venture to assert the right of incredulity. However perfect the newly discovered skull may be, or however baffling to science may be the apparent mixture of human and ape characteristics in the new specimen, it will take more than a skull from Java to prove that man is descended from the ape. Why not try to prove that the ape is descended from man? That is a more logical theory. In preglacial times there may have been tribes of men cut off from their fellows and condemned for eons to flock by themselves in circumstances which brought about physical and intellectual degeneracy, finally developing an animal resembling, but not identical, with an ape, baboon or gorilla. Nature is impartial, and is just as willing to work backward as forward. But no one has yet discovered that nature has changed one species into another; so, if man degenerated, it was not into an ape, but something very like an ape; and if he has evolved, it was not from an ape, but possibly from something very like an ape, or a whale, or perhaps backed like a camel. It depends upon the point of view.

Bring on the skull from Trinil. Let it be examined by highbrows, but also by lowbrows. There must be no favoritism in this business. To scientists the skull may appear to be that of an ape man, while to the nonscientific observer it may appear to be that of a paleolithic scientist whose profound studies enlarged his brainpan to a larger size than any other of his arboreal associates in Trinil. But in any event, the skull will afford a subject for debate, and thus give some relief from discussion of the neolithic war debts.

MARRIAGE AND DIVORCE.

Once more the incongruity of the laws relating to marriage and divorce is brought into the limelight through the action of the Maryland courts in granting a divorce to Thomas H. Symington. The decree of the Maryland court makes Symington a free man, so far as his marital position is concerned, in every State of the Union with the exception of the State in which he formerly resided. Prior to the issue of the Maryland decree the New York court, to which Mrs. Symington had appealed for a divorce from her husband, granted an injunction restraining him from bringing the action in Maryland. He is still married, so far as the law of New York is concerned. Symington ignored the injunction, and would find himself facing a charge of contempt should he venture within the jurisdiction of the courts of New York.

Thus again is public attention directed to the fact that a man may be legitimately married in one State, after being divorced, and at the same time be subject to arrest on the charge of bigamy in another State.

There should be a uniform code of laws governing the marriage relation. Congress has had under consideration various plans to bring about such uniformity, but nothing has ever come of these movements except talk in the committee rooms and on the floor. Perhaps the complications arising from the marital troubles of the Symingtons may bring to a head some plan for uniformity in the laws of the States as affecting marriage and divorce.

PREVENT FIRES—CLEAN UP.

"Fire prevention" week, which begins next Sunday, should receive much more than a mere perfunctory observance by Washingtonians. This is the season of the year when fires are most likely to occur, and the best preventive measure is a thorough cleaning up of basements, cellars and furnace rooms. Just now a little foresight may obviate possible future suffering and financial loss if proper precautions are taken to make things safe for the coming cold season when open fireplaces, latrobes or furnaces will be hurriedly put into commission.

Constant burning of coal or wood throughout the winter months of last year may have choked up flues and chimneys necessitating the services of the "sweep." Chimneys should be swept, not only as a measure of safety but to provide a sufficient draft for the furnace, insuring proper combustion and more heat.

There is hardly a home in the District where the cellar or furnace room has not been cluttered up during the summer with trash in one form or another. The District government stands ready to remove this stuff, and cooperation on the part of the householder will not only aid in fire prevention but remove the possible causes of disease. Dusting off walls that have become begrimed and the application of a generous coating of whitewash are measures toward good sanitation that should not be ignored.

"Prevent fires" and "clean up" should be the rule for every Washingtonian next week.

The wave of modernism will never engulf the United States so long as politicians stick to the writing of the good old lying platforms that view with alarm and point with pride.

Anyway, America will get to see whether those beauty aids Queen Marie indorses really do anything worth while.

How unfortunate that the Senate reservations didn't include one to forbid discussion of war debts.

A man's opinion of censors isn't worth much if he has no boys and girls in their early 'teens.

Art has always been a little naughty, but only of late has naughtiness got by as art.

The pessimist thinks he brought prosperity by sitting around waiting for it to come.

Thinking lengthens life, says a physician. If you think quick enough, perhaps.

The Worst Story I Heard Today—*By* Will Rogers

While we are on Kid Stories for a day or so, and they are a relief after listening to these old wheezes men meet you and tell you: I always get a kick out of the Mother who is always loading up the child that is going visiting on what to do and what not to do. It takes two days of one of our children to go anywhere. A day and a half of it are for Mother's instructions. Here is the best little story I ever heard on that. Johnny just come home after being warned before he went away about eating only one piece of cake at the Table.

"Well Sonny, how did you make it? Did they have cake and did you do as I said?"

"Yes, but it was awful hard to do it."

"Hard? What do you mean dear?"

"Well, Mrs. Graves thought I didn't like her cake."

"But you did?"

"Yes, it was fine cake, and she kept on pressing me and persuading me, and I didn't know what to do or what to say. So I just thought of what Daddy says, and I said, 'Oh take the damn stuff away!' and after that she left me alone."

(Copyright, 1926, the McNaught Syndicate, Inc.)

"Eureka!"

PRESS COMMENT.

Proving a Paradox.

Lynchburg News: Pennsylvania and Illinois have proved the paradox that the cheaper the politics the more it costs.

Funny Vic Donahey.

Knoxville Journal: Gov. Donahey says he will not be a candidate for the Presidency. He must be a funny sort of man to live in Ohio.

What France Needs.

Dayton News: France doesn't seem to need a pinchhitter as badly as she needs a team that can go in and stay the whole nine innings.

Reducing H. C. L.

Buffalo Evening News: A New York rum magnate reports that going to jail reduces the cost of living. Crime-wave specialists, attention.

Maryland's Rebellion.

Baltimore Sun: Mr. McAdoo's complaint that Maryland is in a state of rebellion may be true enough so far as her rebellion against McAdoo is concerned.

Can This Be Denied?

Boston Transcript: Denial is made that "table-tipping seances" have been held at the White House, but there may have been a few sessions there in which platform planks were tilted.

Prefight Prophecy.

Detroit News: Among the prefight prophecies, let us not overlook the one advanced by Mr. Farley of the New York boxing board: That a bout between Dempsey and Tunney would not draw.

Unchangeable Climate.

Louisville Courier-Journal: "Weather changes; climate remains," remarks the Los Angeles Times. The trouble seems to be that the people are talking about the former in California at the expense of the climate boosters.

Needs Explanation.

Brooklyn Daily Eagle: Those preachers who assert that the Florida hurricane was a divine visitation intended to punish Miami and neighboring points for their recent real estate boom do not explain why the more substantial buildings were spared. The bigger and better the buildings, the bigger the offense one would suppose.

New-Fangled Titles.

Philadelphia Record: One might call a bricklayer a "mortarician," but a "mortician" is an undertaker. But why? Nobody but an undertaker can tell why he should be called a "mortician." And only a real estate dealer can tell why he prefers to be known as a "realtor." What was it, by the way, that "waiters" decided they must be called hereafter? It is hard to keep track of all these new-fangled titles.

Perennial Phrases.

New York Sun: Party managers are always vowing that they will condense their platforms, but they never do. The result is a collection of excess literary baggage that frightens off the voter. The mass of the platform is speedily forgotten. Only those parts survive in which the candidates find something of popular appeal. But "we point with pride," "we denounce," "we pledge" and "we appeal" are perennial phrases which habit forbids the platform authors to abandon.

Mildly Stated.

Red Lake Press: There is a Pigmy-Brained Pusillanimous Cipher in town destitute of public spirit, who, with a sneaking, puerile vocabulary does try to discount the efforts of the editor behind his back. Let him be brave enough to bring his particular troubles face to face with the editor or crawl back into his shell, lay there and digest the vermin of his spleen forever.

Typical Platforms.

New York World: The platforms of the two parties contain numerous plans with which the majority of the people are, little concerned, even where they should be. The electorate must make its choice during the next months between what Al Smith represents in public life and what Senator Wadsworth represents. The platforms are typical.

Might Be Beneficial.

New York Commercial: Now and then one is forced to admire even those whose general actions are not approved. Take Mexico for instance. A gang of prisoners at Tampico went on a hunger strike. The prison officials told the strikers to keep right on striking just as long as they pleased, that the food would not be changed, and that if they attempted rioting they would be immediately shot. Similar discipline in some of our American prisons might be beneficial.

Small Town Growth.

Emporia Gazette: There is no better indication of the growth of the Kansas small town than the growth of the Kansas small-town newspapers—growth in many ways. No longer is the average town satisfied with a weekly newspaper, or even a dinky, poorly printed daily. Growth has widened the public demand for better dailies, but today more than a score of towns under 10,000 population boast of fine, intelligent, enterprising dailies; not metropolitan dailies, but still papers which more than give their communities the news of the day.

Canadian Liberal Victory.

Los Angeles Times: The victory of the liberal party in the Canadian elections promises a closer economic connection between that country and the United States.

On neither side of the border is there any appreciable sentiment for actual political union, but short of that there is manifest desire for the closest cooperation along social and business lines. The liberal party promises to be a useful agency for cementing the ties of brotherhood between the two peoples of the western continent who already have so much in common.

Romance

By ROBERT QUILLEN.

ROMANCE requires some capacity for enthusiasm. And since it is something above the ordinary humdrum of existence—that is, something above the normal—the thrill to be got from it is like the "kick" offered by drugs. It must be paid for.

The capacity for romance is a gift or a curse. It isn't acquired. It is native. Those who possess it will know the brilliant lights and black shadows of life and have no acquaintance with the restful gray of the commonplace.

A Chicago judge says the greater number of those who ask for divorce love their mates. Is it that they do not love enough? No; love itself is the root of the trouble.

Observe little children who love one another. Are they content? Not at all; they pretend to be "mad at one another." For a day or an hour they pretend to be estranged, for estrangement is romance, and the business of "making up" is romance. Because life affords them no adventure, they make an adventure.

John and Mary love one another and are married. Soon they miss the thrill of courtship. They become a little bored—not with one another but with an existence that has become too placid. A sense of complete security has deprived them of romance.

What do they do? They do as little children do. They manufacture an adventure. They deliberately make a quarrel to escape the prosaic and enjoy the thrill of being estranged and the greater thrill of becoming reconciled again. There probably isn't a happy couple anywhere that hasn't made a quarrel of nothing and thus secured relief from the humdrum of placid existence.

Two easy-going, well-mannered folk who have no experience of the grand passion and have no capacity for romance may dwell in unruffled harmony all their days.

Those who have capacity for passion and for romance will quarrel—but their quarrels need not end in shipwreck unless they lose their wits and forget that they are quarreling for the sake of a quarrel.

(Copyright, 1926.)

LETTERS TO THE EDITOR.

Those Crude Americans.

To the Editor of The Post—Sir: I was not amused at the story published in The Post of September 28 about the White House employe who introduced a group of morticians to the President as "bricklayers."

If the article was a fabrication, as I believe, it might be considered amusing, but in poor taste, and if it was true I think The Post displayed poor judgment in disclosing such ignorance in such a high place as the anteroom to the President's office or reception room.

The President is a very high personage and if he has around him such ignorance the less it is known the better. So, whether true or not, the story could, with better taste, have had some other scene. No wonder Europeans call us crude! C. C. JUDSON.

Washington, Sept. 30.

Execute Murderers.

To the Editor of The Post—Sir: Policeman Busch is dead, a martyr to his duty. He gave his life protecting the lives and property of the community. The least that this community can do to show its appreciation of such devotion to duty is a speedy trial and conviction of the guilty with the ultimate penalty of the law.

Let us guard against the machinations of the unhealthy sentimentalists who tamper with the proper course of justice and against those legal prestidigitators who have so bound the body of our criminal with the ligature of procedure that a conviction even in the most heinous crimes is extremely difficult. The guilty should be punished. Crime in the United States has reached such alarming proportions due to this fact that seldom does a criminal suffer the appropriate penalty for his crime. Appropriate punishment is a deterrent to crime, if not on the other criminal members of the community at least on the individual. The murderer who is hanged certainly can commit no more crimes. His problem is solved, but the murderer who receives a sentence of 10 to 20 years and who, according to the present impotent policy of paroles or commutation, is liberated on society after four or five years, again becomes a menace. His problem is a continuing one. F. L. W.

Washington, Sept. 30.

The Cradle of Liberty.

To the Editor of the Post—Sir: Naturally, owing to adverse criticism broadcast by some who went to the Sesquicentennial and were disappointed because it was not a world's fair, numbers of people are without enthusiasm about it and will not go.

As for one who has taken two trips and was benefited both times, let it be said that while it is not intended to be anything but a sesqui, it is a great and wholesome exposition—especially so with regard to the youth of our land. For it is built upon the old foundations, the whole atmosphere flavored with a breath of that noble past which will always linger about Philadelphia. A visit to this exposition must therefore include a ramble and some rides about the city where many old gray walls still stand to tell of the first struggles of liberty. And, perchance, we see in fancy the specters of that brave day peering out at us from nooks and corners of those buildings that remain as souvenirs of a time so deeply graven on our hearts.

And then, Valley Forge! No words can tell of the wonder and inspiration one feels upon beholding that sacred ground.

The citizens, the officials and the police of the City of Brotherly Love are to be highly commended for their splendid and courteous treatment of their sesqui guests.

P. G. MELSON.

Washington, Sept. 30.

THE OLD WOODPILE.

At the old-fashioned woodpile according to the Salem News, the country boy acquired physical development, the exercise strengthened his wind and made his muscles firm and powerful and it taught him persistence. The boy who learned to finish his woodpile was never a quitter when he grew up and he paid his debts and was a good citizen. Something needs to take the place of that job in the woodpileless home. The boys need some tasks by which they will learn industry and perseverance. There ought to be something they could do for the benefit of the family even if they occupy a city flat. It is a help to them where they take some regular job in their spare hours. If any boys have nothing to do after school but to stand around on the sidewalk and go to entertainments and beg rides in motor cars, something is going to be lacking in their character that was supplied in the old days of the woodpile.

TOWN CRIERS.

Visitors to High street at the Sesquicentennial exposition have been interested in the quaint announcements of the town crier. In this connection, says the Philadelphia Public Ledger, they may also be interested to know that the institution of town criers is by no means extinct in England and that a national contest among these officials is held annually. This year it was held at the little Wiltshire town of Pewsey, and there were 24 contestants from nearly a dozen counties. One of them was said to have "a seven-mile voice." They were required to recite a prescribed formula, and the points of importance were audibility, clearness of speech, accuracy and expression. All were in costume, many of them preserving the designs of past centuries.

STUDEBAKER
Just Drive It

Brasses Lacquered, Re-Silvering, Fine Silver Plating
John A. Gallagher & Co.
1411 Penna. Ave. N.W. Phone Main 4600

CAPITAL SOCIETY EVENTS

THE President and Mrs. Coolidge received at the White House at 4 o'clock yesterday afternoon the delegates to the First Pan-American conference of National Directors of Public Health and the International Union Against Tuberculosis. The guests, who numbered about 200, were received in the blue room.

The Secretary of Commerce, Mr. Hoover, who has been passing a few days in Oklahoma and Mitchell, S. Dak., will return today.

The Secretary of the Interior, Dr. Hubert Work, will return today to his apartment in the Wardman Park hotel after a two weeks' absence in Colorado, where he went to attend the mining congress held in Denver.

The Ambassador of Peru, Dr. Hernan Velarde, was the ranking guest at luncheon yesterday when Dr. Alberto Salomon, of the senate of Peru, on a special mission to this country as legal advisor to the Peruvian embassy, entertained at the Mayflower in compliment to Dr. Sebastian Lorente, Peruvian delegate to the Pan-American conference of Directors of Public Health, and Mme. Lorente. The other guests were Dr. Leo S. Rowe, director general of the Pan-American Union; Mr. Jordan Herbert Stabler, head of the Latin-American division, State Department; Admiral Frank B. Greyer, head of the first American naval mission to Peru, and Mrs. Greyer; Mr. William Walker Smith, former American charge d'affaires in Lima, and Mrs. Smith; Maj. Glenn J. Jones, U. S. A., and Mrs. Jones; Mr. Santiago Bedoya, secretary to the Peruvian embassy, and Mrs. Bedoya; Miss Carmichael, Mr. Hector Velarde, secretary to the Peruvian embassy; Dr. Juan Arce Arnao, secretary to Dr. Alberto Salomon; Mr. Julio Cabra, secretary to Dr. Alberto Salomon.

Polish Minister Returns.

The Minister of Poland, Mr. Jan Ciechanowski, who has been in New York for several days, returned last evening. Mme. Ciechanowska will join him here today. The commercial counselor of the embassy, Mr. Witold Wankowicz, who went to New York with the Minister, returned to Washington yesterday morning.

The Minister of Colombia and Senora Olaya were hosts at dinner last evening at the legation to the delegates from Colombia to the Pan-American conference of national directors of public health. There were ten guests.

Baron Lennart Rappe, attache of the Swedish legation, entertained informally at dinner at the Mayflower Wednesday evening, when his guests were Mr. P. V. G. Asarsson, counselor of the legation; Mr. Olaf Herman Lamm, Swedish consul general in New York, and Prof. Hans Christian Jacobaeus, a delegate from Sweden to the international tuberculosis conference.

Mrs. Robert Hinckley entertained at a small tea Wednesday afternoon in honor of Mrs. Arthur Schoenfield, wife of the first secretary of the American embassy in Mexico, who is at the Wardman Park hotel.

Guests at Tea Party.

Surgeon General of the United States Public Health Service and Mrs. Hugh S. Cumming, Dr. and Mrs. Bolivar Lloyd and the director of the Pan American Union will be guests of honor at a tea to be given this afternoon at the Willard by the delegates attending the conference of the public health directors.

Mr. and Mrs. C. Matthews Dick have taken an apartment at the Wardman Park hotel, where they will remain until their new home on Woodland drive is completed. They have with them for a few days Mr. Dick's mother, Mrs. A. B. Dick, of Chicago.

Mrs. W. A. McCain has joined Col. McCain at their home, 2906 P street northwest, where they are established for the winter. Their daughter, Miss Elizabeth McCain, has entered Vassar college.

Dr. and Mrs. Samuel S. Adams have closed their summer home in West Springfield, N. H., and, accompanied by their daughter, Mrs. Claudius H. M. Roberts, returned to Washington yesterday. Mrs. Roberts has been making a series of visits in the East, but will return shortly to her home in St. Louis.

Capt. and Mrs. George Comfort Parkhurst are the guests of the latter's mother, Mrs. Stewart A. Maltman, of Chevy Chase. Capt. Parkhurst, who has been stationed in Frederick, Md., for the last two years, has been ordered to Hawaii and will sail October 1 from New York.

Fulford—Weller Wedding.

The marriage of Miss Josephine C. Weller, daughter of Mr. and Mrs. Joseph I. Weller, to Mr. George Taylor Fulford, son of Mrs. George Taylor Fulford and the late Senator Fulford, of Canada, took place yesterday at noon in the home of the bride's parents at 1904 Florida avenue, the Rev. Edward L. Buckey officiating. Owing to the illness of the bridegroom's mother, the ceremony was performed in the presence of only the families of the bride and bridegroom and a few intimate friends. The bridal couple stood before a prie-dieu covered with a length of rare old tapestry, and on both sides were tall cathedral candles. Violin solos were were played during the wedding.

The bride was given in marriage by her father. She wore an imported gown of heavy ivory satin fashioned robe de style. The plain fitted bodice finished with a hatpin neckline and the short sleeves tight fitting. The very full skirt was long, made deeper at the back, to touch the floor, the hemline banded with a wide ribbon of old gold lame, and in medallions on the skirt were appliqued designs in gold lame. Her veil was arranged with a wreath of gold leaves, and she carried an old-fashioned bouquet of sunset roses and lilies of the valley.

Little Miss Nancy Weller, sister of the bride, was flower girl, and she wore a frock made like that of the bride, in apricot organdy with a girdle of old blue velvet. In her hair she had a wreath of forget-me-nots and sunset roses, and she had an old-fashioned bouquet of flowers. Mrs. Weller, mother of the bride, was gowned in black and red velvet and a small surban of black velvet.

Mr. Arthur S. Hardy acted as best man for his uncle. Following the ceremony there was a small wedding breakfast. The dining room was tastefully arranged with pink roses and blue delphinium. Later Mr. and Mrs. Fulford departed by motor on a wedding trip through the Adirondacks and the White mountains, Mrs. Fulford traveling in an ensemble three-piece suit of beige crepe de chine, the tunic trimmed with an applique of harmonizing tones in orange, brown and yellow, and the straight coat of beige crepella having a scarf made in the same color scheme. She wore a red fox fur and a small beige felt hat. Mr. and Mrs. Fulford will be at home after December 1 at Fulford place, Brockville, Ontario, Canada. Among the out-of-town guests were Senator and Mrs. A. Hardy, Miss Mary Hardy, Mr. Arthur Hardy, Miss Caroline Hitchcock, all of Canada; Mrs. Colin-Fraser, of Sydney, Australia, and Miss Maud Mason, who came up from Orange, Va.

Sail for European Tour.

The Director of Operations of the United States Shipping Board and Mrs. James A. Wilson departed last evening for New York, and will sail on the Leviathan tomorrow. They will pass a month in France and England, and will return to their apartment at the Wardman Park hotel about the middle of November.

Miss Janet Richards, who has been making an extended tour of Europe and interviewing foreign statemen in the interest of her talks on affairs international, is now visiting the French Riviera. While in Geneva Miss Richards attended the first ten sessions of the annual meeting of the League of Nations.

Maj. Gen. and Mrs. Hanson E. Ely, the officers and women of Washington barracks will be at home after 4 o'clock the first Sunday of each month until Lent.

Miss Chace Married.

Miss Marjorie Chace, daughter of Mr. and Mrs. Daniel C. Chace, and Mr. Frank Bell Robson, son of Mrs. Jefferson Davis Robson and the late Mr. Robson, of Baltimore, were married yesterday at 4 o'clock in the Chevy Chase Presbyterian church, Dr. F. C. Reynolds, pastor of Wesley M. E. church, assisted by the Rev. J. Hillman Hollister, pastor of the Chevy Chase Presbyterian church, officiating. The church was decorated with palms, ferns and ornamental baskets of pink dahlias. Mr. Frederick S. Stitt, organist, played a short program before the ceremony.

The bride, who was given in marriage by her father, wore a gown of white crepe romaine fashioned over white satin, with a straight-line bodice, short cap sleeves of lace and circular skirt trimmed with insets of lace. Her tulle veil, which formed the train, fell from a coronet of lace caught with orange blossoms and she carried a shower bouquet of bride's roses. Miss Olive Chace was maid of honor for her sister and she was in rose georgette, fashioned period style, with tight bodice and bouffant skirt trimmed with ribbon embroidery in rainbow shades and a ribbon girdle of the same colors. Her hat, of rose-colored georgette, was trimmed with ribbon of rainbow shades, and she carried pink roses. The bridesmaids were Miss Emma Robson, sister of the bridegroom; Miss Pauline Long, Mrs. Miriam Hamel and Miss Lillian Cook. Their costumes were of georgette crepe fashioned like that of the maid of honor, the waists finished with embroidered berthas in the front and back, the first two attendants in orchid and Mrs. Hamel and Miss Cook in yellow. They all had large picture hats in colors corresponding to their gowns.

Mr. Lewis Robson acted as best man for his brother, and the ushers were Mr. William Robson, brother of the bridegroom; Mr. Foster Dowell, of Baltimore; Mr. Wilton Hall and Mr. Wilbur Oakley.

Following the ceremony there was a reception at the home of the bride's parents at 6 West Virgilia street, Chevy Chase, Md., when the rooms were lovely with an arrangement of fall flowers and large baskets given by the League of American Penwomen. Mrs. Chase, mother of the bride, received with the wedding party and was gowned in russet brown flat crepe with a velvet hat to match. Mr. and Mrs. Robson left later on a wedding trip, the latter traveling in a jungle green satin dress trimmed in fur, a green plaided coat and a small hat of velour to match. They will make their future home in Baltimore, Md.

Among the out-of-town guests were Mrs. J. D. Robson, Mr. and Mrs. Alonso Robson and Miss Helen Clayton, all of Baltimore.

Mr. and Mrs. Chase entertained for the bridal couple and the members of the wedding party at a buffet supper at their home following the rehearsal at the church.

Mr. Horace Peaslee has returned after passing a month visiting friends in New York and New England.

Gov. Ritchie Here.

Gov. Albert C. Ritchie, of Maryland, is at the Willard.

Mr. and Mrs. Webb Jay, with Mr. and Mrs. J. M. Young, of Miami, Fla., arrived on Mr. Jay's yacht, Troubadour, which is anchored in the Potomac. They have taken apartments at the Congressional Country club for October.

Miss Elizabeth Edwards, daughter of Senator and Mrs. Edward I. Edwards, is at the Wardman Park hotel. Senator and Mrs. Edwards will reopen their apartment at the Wardman Park hotel the first week in November, having divided their time this summer between Spring Lake, N. J., and their country place at Caldwell, N. J.

Senator W. M. Butler, of Massachusetts, is at the Willard.

Mr. and Mrs. John L. Proctor, who returned recently from Europe, have given up their apartment at 2301 Connecticut avenue and are at the Wardman Park hotel until they move to their new home at Kalorama circle.

Miss Emma Gray is establishred at her apartment at the Ontario for the season.

Miss Helen Jane Marr has returned after passing the summer in New York.

Wedding at St. Alban's.

A simple but beautiful wedding took place in St. Alban's Parish hall yesterday at noon when Miss Sallie Jewell Burklin, daughter of Mrs. Mary R. Burklin, was married to Mr. Clarence Q. Graham, son of Mr. and Mrs. Edgar Graham. The ceremony was performed by Rev. Dr. Warner. The church was decorated in pink and white gladiolas, dahlias and ferns.

The bride was given in marriage by her brother, Mr. Robert M. Burklin. Her dress which was made on straight lines was of sheer white georgette, with insets of duchess lace forming the yoke of the dress and deep cuffs of the long sleeves. Duchess lace was also used in forming a deep point in the front and back of the skirt. She wore a white georgette hat trimmed with a flat white rose and

(CONTINUED ON PAGE 9, COLUMN 2.)

BEWARE OF COLDS CHILLS AND FEVER
This is the season when dangerous chills, fevers, grippe and colds make you achy, weak, unfit for work or sleep. Take Elixir Babek in small doses every half hour. Relief QUICK. Restores appetite and energy.—Druggists, 35c.
ELIXIR BABEK

LONG DISTANCE MOVING
SMITH STORAGE
1313 YOU STREET, N. W.
PHONE NORTH 3346

FINAL WEEK of Our Summer Fur Sale
¶ Your last chance to profit by Special Prices on Fur Coats, Jacquettes, Scarfs and other smart furs.
¶ Any coat purchased now will be Stored Without Charge.
Saks Fur Co.
IN THE CONFIDENCE OF THE PUBLIC FOR OVER THIRTY-EIGHT YEARS
610 Twelfth St.—Just Above F—Phone Main 1647

OPENING ART EVENT SEASON 1926-27
THE DAINGERFIELD SALE
(By Catalogue)
Antique and Modern Furniture, valuable Paintings by artists of note, Autographs, Oriental Rugs, Fine China and Glass, Handsome Mirrors, Rich Draperies, Old Silver and Plate, Curios, Brasses, Rare Prints, Eastern Embroideries, Bric-a-Brac and many other articles of virtu.
To Be Sold at Public Auction Within Our Galleries,
715 13th Street
Tuesday, Wednesday, Thursday & Friday
October 5th, 6th, 7th and 8th, 1926
At 2 P. M. Each Day
Being Effects From the Daingerfield Estate and Prominent Local Owners (Names Withheld by Request).
ON VIEW
Saturday and Monday, October 2d and 4th
TERMS CASH
C. G. SLOAN & CO., INC., AUCTS.

The "Trolleur"
$15.00
For her tailored costume the smart traveler selects this delightful Artcraft Oxford, the "Trolleur," in Brown Kidskin or Patent Leather with Lizard trimming.
ARTCRAFT SHOES
1311 F STREET

Closing
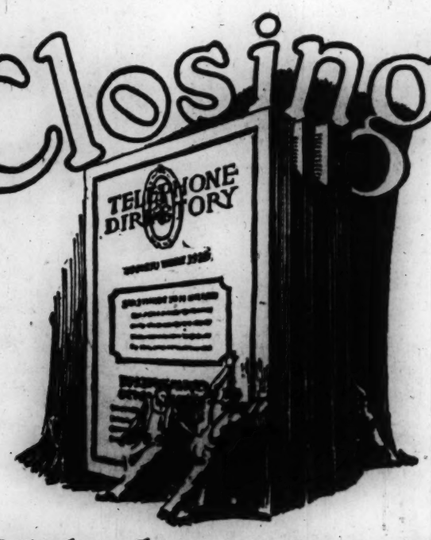

The Telephone Directory will soon go to Press!
All orders involving changes in, or additions to, listings and advertising, should be given to us at once, so that they may be included in this issue.
THE CHESAPEAKE AND POTOMAC TELEPHONE COMPANY
Business Office—725 13th Street N.W.
Telephone Main 12000

HELEN JANE MARR
Disciple of Ruth St. Denis
ANNOUNCES THE OPENING OF HER DANCING SCHOOL OCTOBER 4. ORIENTAL, CLASSICAL BALLET, GREEK AND CHARACTER. SPECIAL ACROBATICS.
Denishawn Method
1819 M St. N.W. Frank. 9752

Your Rugs
can not be thoroughly clean unless they are WASHED by our
OLIVE OIL PROCESS
A. H. BAKSHIAN
1626 Connecticut Ave. North 9790.

Beacon
OWN YOUR OWN TEA ROOM and earn a fine income
Wonderful new field offers women earnings of $5,000 and upward a year in a delightful, fascinating profession. You can open a tea room of your own and make liberal profits or manage one already going. Opportunities everywhere for tea rooms, coffee shops, motor inns. Successful tea rooms started on as little as $500 capital.
We teach you and put you in touch with big opportunities. The Lewis Tea Room Institute receives daily calls for managers, assistant managers, hostesses, table directors, buyers and other executives. You can qualify in a few weeks with the Lewis Tea Room Training Course. Age is no obstacle—past experience unnecessary. A common school education is all that you need. Open 9 a.m. to 9 p.m. Early registration is suggested for the Fall Classes.
GLADYS HOW FORNING
Free employment bureau service maintained exclusively for students.
LEWIS HOTEL TRAINING SCHOOL
Lewis Tea Room Institute

RENT YOUR PIANO AT WORCH'S
1110 G
EST. 1879

The Management of
Wardman Park Hotel
Announces the Opening of the Dancing Season With a
Special Dinner Dance
Saturday, October Second
Starting at Half Past Seven o'Clock
MUSIC BY
The Wardman Park Hotel Dance Orchestra
MOE BAER, Leading
As an innovation
IRVING BOERNSTEIN
Will Conduct
During Intermissions
The Wardman Park Little Symphony Orchestra
Supper Dances Every Evening, 10 o'Clock

For Reservations Phone Columbia 2000.
EXTRA SURPRISE ENGAGEMENT
Call Columbia 2000 for Explanation

do you know?
Electrical appliances to lighten housework are sold on the Sixth Floor of The Hecht Co.

STEINWAY
"The Instrument of the Immortals"
PIANOS
And Other
Reliable, durable instruments. For sale, rent, exchange. "Everything musical."
DROOP'S
1300 G Street

Woodward & Lothrop
10th, 11th, F and G Streets

Smart Fall Hats
Designed Especially for the Matron
$15 to $60
Including Original French and English Imports, New York Models and Adaptations Made in Our Own Salons
Simple, sophisticated and extraordinarily chic—these hats are ideal for the matron. The supremely high crown—so much the vogue—is particularly suited to her—especially when developed in soft felts, soleille velour and supple velvets—often stitched in shadow embroidered motifs. A gorgeous array of the new Autumn colors.
SKETCHED—Lison's stately high crown hat of stitched Chanel red velvet, with a sparkling pin that accentuates its grace and chic, $35.
Millinery Section, Third floor.

Outstanding Styles in Women's
Winter Dress Coats
$79.50 to $195
Include the Dolman, Tailored and Bell Sleeve—Bloused Back—Medici Collar—Fur Tuxedo Revers—Patou-inspired Vee-tucking and Intricate Stitching
The all-important Cloth Coat, fashioned of soft, deep pile fabrics and new suede-finished fabrics—luxuriously fur-trimmed—feature the smart styles endorsed by Paris. In the new Fall colors and black.
Women's Coat Section, Third floor.

Interesting New Colors and New Fabrics Distinguish
Fall Overblouses
$10 to $19.75
Including the new Rustic Browns—Claret Red—Jungle Green—Printed Silks—and Brilliant Metal Cloths
Overblouses of rich simplicity to complete the elegant afternoon ensemble—of shimmering gold or silver metal cloth or of silk crepes in the new Fall shades for informal wear.
Blouse Section, Third floor.

...STON COUNTY ...POSED FOR RAPID SCHOOL PROGRESS

...ate Official Reports Virginia Has Advanced Markedly In Eight Years.

ARLINGTON COUNTY BUREAU OF THE POST.
Tel. Clar. 800. Clarendon, Va.

The rapid development in the school system of the State of Virginia in the last eight years has resulted in the State standing 24 instead of 43 among all the States, according to a statement made yesterday by Dr. S. B. Hall, member of the State board of education and superintendent of secondary education in the State, at the weekly meeting and luncheon of the Arlington County Monarch club.

Speaking of the school system of Arlington county, he said "the county is to be congratulated in the development made during the last few years. The building program just completed is not equalled by any other county in the State, and with such a solid foundation the citizens of Arlington county need have no fear of the future. Despite the great number of schools which have been built, all are now filled, with the great satisfaction you have that you can easily add to them." Referring to the development made in the State system, he said more progress has been made in the last 5 years than in 20 previous.

President Perry L. Mitchell, reading an article on Arlington county as appearing in a book entitled "Virginia," published by the State department of agriculture, created considerable discussion, it developing that many errors appeared. A special committee composed of Walter U. Varney, Byron Gordon and Fletcher Kemp were appointed with instructions to rewrite the article and add facts about the county where necessary.

A nominating committee consisting of J. A. Spaulding, chairman; William J. Ingram and A. M. Dawson was appointed with instructions to report at the next meeting at which time the election will be held. Beginning with the next meeting the president said the meetings would be held at the Clarendon Methodist church.

Despite the modern water system installed at the courthouse, much complaint was raised yesterday when it was found after several days, no drinking water could be obtained.

Sheriff Howard B. Fields, discussing the situation, said: "When the system was installed last summer assurance was given that there would be plenty of cool water and no ice would be needed. During the hot days of August instead of having cool water, warm water was running from the fountains."

With a motto, "No diphtheria in Arlington County in 1927," Dr. P. M. Chichester, county health officer, stated last night that his department is now at work formulating plans which, with the cooperation of the people, will free the county of a disease that is more prevalent in the fall and winter.

"The State of New York has as its motto, 'No Diphtheria for 1930,' but we propose to go one better and make it next year," said Dr. Chichester.

Charged with being under the influence of liquor, L. G. Ogden and A. Lerhert, were each fined $16.35 when appearing before Judge Harry R. Thomas yesterday.

School Drops Wilson's Name.

New Rocelle, N. Y., Sept. 30 (By A. P.).—Three members of the board of education resigned today because of the recent action of the board in voting to drop the name of Woodrow Wilson for the local high school.

AGAIN A JUDGE

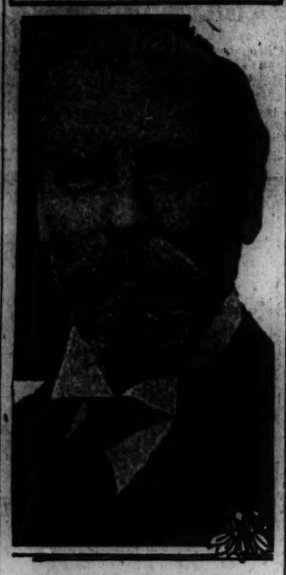

CHARLES EVANS HUGHES, appointed by President Coolidge as a member of the permanent court of arbitration at The Hague.

COOLIDGE NAMES HUGHES FOR COURT

(CONTINUED FROM PAGE 1.)

Hague, to advise the secretary-general of the permanent court of Mr. Hughes' designation to that tribunal.

Membership in the court of arbitration does not require residence in The Hague beyond the period required to hear any case.

BARBECUE IS FEATURE OF COSTELLO POST FETE

Despite Rain, Founding Is Celebrated in Glesboro Manor Grove.

FRIES AND HESSE SPEAK.

In a grove behind Glesboro Manor, the Vincent B. Costello post of the American Legion last night celebrated the seventh anniversary of its founding. The celebration took the form of a barbecue and entertainment, and 500 legionnaires braved the rain to attend.

A bullock and four hogs were barbecued by four veterans from Bolling field, Tech. Sergt. Joseph Stein, Staff Sergt. John A. Ringholts, Staff Sergt. William Fitzpatrick, and Cook John A. Burnish.

The entertainment called for courage and fortitude on the part of both the entertainers and the entertained. A steady, penetrating rain came down throughout the performance. Among the entertainers were Kin Carroll, who played a ukelele; Tommy Murray and "Spotty" Harvey, singers and dancers; Dick Mansfield, chalk-talk artist; Jerry Ripp, eccentric dancer; Royal Foster, Cliff Cox, James A. Barr, and Steve Feagan, of the St. Patrick Players, and George McCauley, a banjoist.

Among the guests were Department Commander Amos A. Fries, Maj. Edwin B. Hesse, superintendent of police, and Inspector Henry Pratt, chief of detectives. Post Commander William Mitchell, Department Commander Fries and Past Commander Thomas Walsh spoke. Adjutant William F. Franklin told how the post had been organized seven years ago with 30 members. Today it has 560 members. Capt. "Tubby" Dickinson, master of the Glesboro Manor house and a hunter, was host.

LADY ASTOR SAYS FOLK SHOULD SEEK RELIGION

Opposes Having Christianity Thrust Upon Virginia Mountain Dwellers.

CALLS SELF "NOTORIOUS"

Special to The Washington Post.

Charlottesville, Va., Sept. 30.—Speaking today at the first anniversary of the opening of Neve hall, social center and community house in the ragged mountains made famous by Edgar Allan Poe, Lady Astor, after referring to the influence exerted on her life by Archdeacon Neve, of the Episcopal Church, declared the attitude of many workers in social and community service was the reverse of what it should be. She felt, she explained, that Christianity was often offered to people not yet ready to accept it. She declared that the desire for religion should come from the individual and not be thrust upon him by workers.

"There is a certain kind of consciousness," she said, "which the more it is approached with Christianity the more it runs from it."

On the other hand, Lady Astor pointed out, people are attracted by loving minds, and it is this sort of mind, she declared, which is best adapted to social, religious and community service. She expressed hope that the attitude of an "understanding heart" would prevail in the community.

Lady Astor was accompanied by her sister, Mrs. Charles Dana Gibson, of New York. Both have been frequent contributors to the work being done in the archdeaconry of the Blue Ridge.

The viscountess was completely at home in the simple mountain retreat. She exhibited great interest in the children and complimented the mothers.

Introduced to the assemblage as the "famous" Lady Astor, her eyes twinkled as she said, in an undertone, "notorious, rather."

Special Sunday Excursion
to
PITTSBURGH
$6
Round Trip
October 3
Affording a full day for sightseeing. Attractions: Carnegie Library and Institute—Highland and Schenly Parks—Auto Sightseeing Trips.
SPECIAL TRAIN
Leaves Washington 12:45 A. M., Returning leaves Pittsburgh 7:00 P. M., Sunday, October 3.
Ask Travel Bureau, 15th and H Sts. N.W. For Details. Phone Main 3300.
Baltimore & Ohio

ARCADIA MARKET & AMUSEMENT CO.
INCORPORATED
Fourteenth Street and Park Road Northwest
GRAND OPENING TODAY
FRIDAY, OCTOBER 1, 1926

After months of planning, the Arcadia Market and Amusement Co., backed by some of the biggest business men of Washington, will throw open its doors to the public today. No expense has been spared in making this the most beautiful amusement center in the National Capital.

The excellent facilities we have provided for amusement seekers of Washington can only be appreciated by a personal inspection. We want you to see it and extend you a cordial invitation to visit the world's finest billiard room, bowling alleys and auditorium on opening night.

OFFICERS:
JOHN S. BLICK, President and Gen. Mgr.
Hon. WM. A. RODENBERG, First Vice President
EUGENE S. COCHRAN, Second Vice President
C. CHESTER CAYWOOD, Secretary
HARRY M. CRANDALL, Treasurer
LEO KERSHENBAUM, Auditor

DIRECTORS:
Hon. WM. A. RODENBERG, Chairman
JOHN S. BLICK
C. CHESTER CAYWOOD
EUGENE S. COCHRAN
HARRY M. CRANDALL
G. W. FORSBERG
M. G. GIBBS
LEO KERSHENBAUM
J. SHULMAN

THE WORLD'S FINEST BILLIARD ROOM

Our Billiard Room is the finest in the world. Twenty-six of the highest grade Brunswick-Balke billiard and pocket billiard tables are installed. The special lighting system is the best obtainable and the tables have been arranged so that there will be ample space for all players.
JOE CONCANNON, CHALLENGER FOR THE WORLD'S POCKET BILLIARD CHAMPIONSHIP, MANAGER OF BILLIARD PARLOR

14 BRUNSWICK-BALKE BOWLING ALLEYS

These fourteen alleys are all brand new, the pins are new and the balls are new. Even the interior of the building has been remodeled to make the surroundings attractive.
JOSEPH NOLAN IS MANAGER OF THE BOWLING ALLEYS

DANCING IN MAGNIFICENT AUDITORIUM

(All Music Will Be Under the Direction of Daniel Breeskin)

The Auditorium has a seating capacity of 4,000, without a pillar or post. Will open with a dance on opening night and will hold a dance every week night thereafter until further notice. There will be special music each night. Charges for the dances will be: $1.25 for Gentlemen, 75c for Ladies, including tax. This includes cloak room.

Name this Beautiful New Jewett

SOMEONE—it may be YOU—will be given $10,000 *in cash*, absolutely free, for suggesting a slogan that best expresses the *smart style*, the *charming beauty*, the *perfect taste*, the *matchless vogue*—of this new Jewett 4-door Sedan.

And if you do not win this major award of $10,000—you still have an opportunity to be one of the two fortunate people who will each be given one of these beautiful new cars.

This beautiful new Jewett—for which we seek an appropriate slogan—is an entirely new kind of motor car. For the first time in motor car history, it brings to the owner of a car of moderate price—not only a speedy, powerful, easily-handled, economical and extremely long-lived chassis, but also a body as smart and beautiful and richly appointed as most custom-built cars.

We will gladly show you this car, or permit you to drive it at your leisure—entirely without obligation. Come in soon—see its beautiful and graceful lines, admire its luxurious appointments, enjoy the thrill of its new performance—then ask us for an official ballot (or on request we will mail you one) and suggest a phrase that will identify this wonderful new car as the style carriage it really is.

and win

$10,000 *in cash*

RULES OF THE CONTEST:

1. Contest opens October 1, and closes at midnight on October 31, 1926.

2. The prizes to be awarded in this contest are as follows: $10,000 in cash to the person who, in the opinion of the judges, submits the most appropriate name or phrase (of not more than six words), and gives the best reason for his or her choice; a beautiful new Jewett Sedan to each of the two persons who, in the opinion of the judges, submit the two next most appropriate names or phrases, and give the best reasons for their choices.

3. All names or phrases, with reasons therefor, entered in this contest must be written on an Official Ballot, which may be secured from us. If two or more contestants submit the same prize-winning name or phrase, and reasons for suggesting such name or phrase, and if such entries are submitted in an equally clear, concise and neat form, a duplicate award will be paid to each such tying contestant.

The Second Most Beautiful Car in America

WHOLESALE AND RETAIL DISTRIBUTORS
WASHINGTON-VIRGINIA MOTORS, Inc.
Potomac 772
Open Every Evening Until 9:30

1522 14th St., Cor. of Church St.
George C. Rice, 1601 14th St. N.W.
Motor Sales and Service Co., 33 New York Ave. N.E.
Frazier Motor Company, 518 10th St. N.E.
Logan's Garage, 1812 E Street N.W.
Alexandria Motor Co., 117 N. Fairfax St., Alexandria, Va.
Caylor-Spaulding Motor Co., Clarendon, Va.
Rickett's Garage, Rockville, Md.

do you know?

The Hecht Co. has a complete line of housewares in a new Sixth Floor department.

Athletes Praise It

Joint-Ease

For Sore Lame Muscles—Tube 60c

$3.50 Philadelphia
$3.25 Chester
$3.00 Wilmington
And Return
Sunday, Oct. 3
Similar Excursion
October 17
SPECIAL TRAIN
Lv. Washington ... 7:20 a.m.
Standard Time
Returning
Lv. Philadelphia ... 7:30 p.m.
Lv. Chester ..... 7:50 p.m.
Lv. Wilmington ... 8:10 p.m.
Consult Ticket Agents
Baltimore & Ohio R. R.

Father John's Medicine for colds and coughs

Makes Strength

OVER 70 YEARS OF SUCCESS

$5.00 SUNDAY EXCURSION
NEW YORK
Sunday, October 17
Special Through Train
Direct to Penna. Sta., 7th Ave and 33d St.
Leaves Washington Saturday Midnight, 12:20 a. m.; arrives Penna. Sta. in the heart of New York City, 6:00 a. m.
Returning, leaves New York 4:10 p. m.
Tickets on sale two days preceding date of excursion
Similar Excursion Sunday, November 14, December 12
Pennsylvania Railroad

SOCIETY

(CONTINUED FROM PAGE 7.)

a long chiffon streamer, which fell to the hem of her dress. She carried a shower of bride roses and lily of the valley.

Her maid of honor and only attendant was Miss Marion V. Bailey. Miss Bailey wore a dress of apple green georgette also made on very straight lines with long sleeves. The skirt had a circular overskirt formed by the continuation of the pannied back. Her hat was of black velvet faced with a lattice work of black and silver ribbon. She carried a shower bouquet of butterfly roses.

Later Mr. and Mrs. Graham departed for a Northern motor trip, Mrs. Graham traveling in a dress of old rose morocco crepe with a velour hat to match and gray shoes and stockings. She wore a black kasha cloth coat, gray lined, with a platinum fox collar.

Mrs. Graham, a former student of George Washington university, and a member of Sigma Kappa sorority, has been entertained by Miss Marion Bailey, Mrs. Robert M. Burklin, Miss Florence Murray and Misses Katherine and Elizabeth Wright. Mr. Graham was also a student of George Washington and a member of Sigma Alpha Epsilon fraternity. After October 15 Mr. and Mrs. Graham will be at home at 2820 Thirty-fourth place.

Visiting in Philadelphia.

Dr. Marcus Benjamin is at the Bellevue-Stratford in Philadelphia while serving on the international jury of awards at the Sesquicentennial. Mrs. Benjamin accompanied him to be present at the meetings of the woman's committee.

The Carlton hotel will be formally opened with a buffet luncheon given by Mr. Harry Wardman today, to which his friends and business associates have been invited. A number of reservations have been made for dinner this evening, which will be served in the formal restaurant overlooking the Italian garden. Mr. and Mrs. J. Thilman Hendrick will have Mr. and Mrs. Carl Corby dining with them. Mr. and Mrs. John Poole will have as their guests Mrs. F. C. Barber, Mr. and Mrs. William John Eynon and their daughter, Miss Dorothy Eynon. Col. William S. Terriberry will have a table, and Mr. and Mrs. J. Floyd Ciselli will entertain for a party of fourteen.

Mrs. George W. Muller will be the hostess at the "tea" given at the Women's City club this afternoon. These teas are to be given throughout the month of October each week-day afternoon from 3 to 6 o'clock in honor of the several hundred charter members of the club. Mrs. William E. Chamberlain is general chairman of hostesses and each day will find a different group of club members present to receive the guests.

Mrs. Max Farrand, of New York and Bar Harbor, Maine, is at the Mayflower.

New York Society.

Special to The Washington Post.

New York, Sept. 30.—Mrs. Theodore Roosevelt, jr., gave a luncheon at Pierre's for Mrs. Nicholas Longworth.

Mr. Amos Tuck French, jr., and Mr. William W. Adee, of Tuxedo Park, and Mr. Marshall Field, of Huntington, are at the Weylin.

Mrs. Ogden Goelet has returned from Ochre Court and is at the Ambassador.

Lieut. Col. and Mrs. J. William Kilbreth will close their house on November 1 and will go to the Hotel Elysee for the winter. They will depart tomorrow for the Gibson Island club in Maryland and later will make visits in Washington and Baltimore.

Mrs. Gifford Pinchot, who was at the Colony club for a few days, has returned to Harrisburg.

The returning passengers on the Aquitania in addition to Bishop and Mrs. Manning include Mrs. Marshall Field, of Washington, and Mr. and Mrs. George W. Wickersham.

Cultivating Wilkins

CAREFUL and frequent cultivation of the trees is essential to the growth of high grade coffees—such as are blended into Wilkins. That the people of Washington have 'cultivated' a taste for fine coffee is evidenced by the fact that there is more Wilkins sold in the district than any other high grade coffee!

And it's roasted here in Washington—to assure you that it will always be just wonderful!

WILKINS BREAKFAST COFFEE

Delivered fresh to the Grocers Daily

Kann's 33rd Anniversary Sale

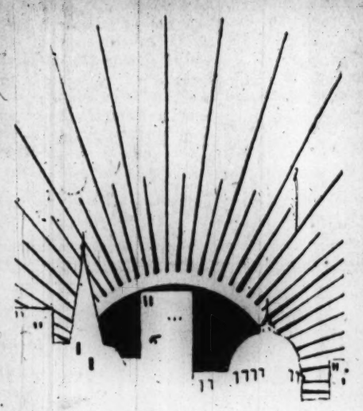

The Sunrise of a Golden Opportunity Is Here

—It's our 33d Anniversary, and for many months we've been gathering the remarkable values that go on sale, starting today.

—In addition to those which are announced each day there will be many others which are not advertised, but are of special importance.

Imported & Domestic
Neckwear
$1.00 to $1.95 Values
57c Ea.

—The assortment is really very unusual in the variety offered and the fine qualities. All are in seasonable styles, and materials. In the lot are vestees, collar and cuff sets, bertha collars, collars with jabots, and many others.

Kann's—Street Floor

An Unusual Sale of
Ribbons
38c to $2.50 Values
28c Yd.

—A sale which is the result of an unusually large purchase. There are ribbons in the assortment from 3 to 8 inches wide, in every color, both light and dark, and such kinds as satin taffetas, grosgrain, gold and silver metal ribbons, moires, satins, etc. In fact, ribbons are here for every purpose. Come early.

Kann's—Street Floor.

2,500 Pairs
"Arch Grip" Shoes
Our Regular $7.50 and $8.50 Grades!
$5.65 Pr.

—A sale of this kind only occurs once a year, and that during our Anniversary Sale, so that any one wearing these shoes, should get enough to last them until next year. A complete range of sizes in each style is offered and such leathers as—

Patent—Black and Tan Kid—Russia Calf—One, Two and Three Strap Pumps—Step-in Pumps Oxfords.

Kann's—Fourth Floor.

Kann's

An Outstanding Anniversary Special
Kid Caracul Coats
Anniversary Price
$169.50

—Though we have offered wonderful values before in Fur Coats, we consider this Anniversary Special one of the best values in many years. It is a special group which we purchased for this sale and obtained them at a very low price. Made of fine kid caracul, they are beautifully trimmed with fox collar, and some have cuffs to match. All are handsomely lined.

The colors are gray, cocoa and black. Misses' and Women's Sizes

Kann's—Second Floor

25,000 Yards of Fine
Autumn SILKS
$2.50, $3.00, $3.50 and $4.00 Qualities!
$1.95 Yd.

—This silk was purchased especially for this Anniversary Sale, and offers silks that are in popular demand, at an unheard-of low price for such qualities. Only weaves and colors that fashion has approved for Autumn are offered, silks that have been purchased with the greatest discrimination—10 of the most wanted kinds in every color, including plenty of reds, greens, tans, navy and black.

Ten of the Most Popular Kinds in the Sale

Kann's—Street Floor.

Imported Silk, Also Gloria
$5.00 Umbrellas
Anniversary Price
$3.49

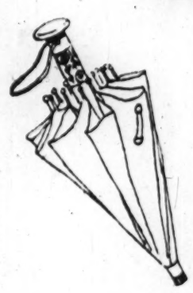

—Women's umbrellas in good colors. Some are of good quality silk, others of the ever popular and serviceable gloria cloth. The latter have gilt frames, in 10 rib style, with pretty assorted handles, finished with cord. The colors are navy, red, green, black and purple.

Kann's—Street Floor.

American Made Dolls
Regularly $1.95 Anniversary Price **$1.00**

—600 of them especially purchased for this sale. Buy them now for Christmas as the opportunity is a most unusual one. They are 19 inches tall, have fine composition heads, painted eyes, and bodies stuffed with hair. Each has a most natural cry, but they are "good children," nevertheless. They are dressed in dainty little two-piece panty frocks, and have bonnets to match, in blue, rose, yellow, etc.; complete with shoes and socks.

Kann's—Fourth Floor.

1,500 Pairs of "Blue Heron"
Chiffon Silk Hose
Regular $1.95 Quality **$1.29 Pr.**

—All-silk hose, and the Blue Heron brand at this big reduction. They are silk from top to toe, tops and soles interlined with lisle—are clear and sheer and absolutely perfect. Sizes 8½ to 10 in the following colors—

—Grain	*—Shadow*
—Champagne	*—Griscom Gray*
—Flesh	*—Nude*
—French Nude	*—Peach*
—Moonlight	*—Parchment*
—Zinc	*—Gun Metal*

Kann's—Street Floor.

Two Special Values in
Corduroy Robes
$1.95--$2.89

—Good, comfortable, practical robes of wide wale corduroy are offered and your choice of lovely colorings.

$1.95 You will find regular $2.95 robes, made in the becoming side tie effect, with self or printed edge trimmings; or with long Tuxedo Collars of self material.

$2.89 Are similar styles as above, but with matching lining of cotton mull. These are regular $3.50 values.

Kann's—Second Floor.

Books for Youthful Readers

Regular Editions Published by Lothrop, Lee and Shephard at $1.25 to $1.75

Anniversary Price **59c Ea.**

—Among the popular authors will be found Stoddard, Sprague, Burleith, Worthington, Scott, Eldred, Samson, Monte, Halsey, Robt. Wheeler, Morgan, and others. A splendid collection.

Little Robinson Crusoe

—A new Crusoe story featuring Jackie Coogan. Published at $2.00, Special in our Anniversary Sale at — **75c**

Kann's—Basement Bookstore

Oriental Laces
Reg. 65c Yd., Anniversary Price
25c Yd.

—These net top Oriental laces are unusually popular for trimming silk and cotton underthings, as they are washable, soft and have gracefully draping qualities. They also are much in demand for making jabots, bertha collars. In white and cream only.

Kann's—Street Floor.

Die Engraved
Xmas Cards
A Box of 15 for
29c

—Regularly priced at 50c a box, you save almost half in purchasing during this sale. Look ahead to your Christmas needs, and buy the cards now. Engraved cards, with lined envelopes, each card different.

Kann's—Street Floor.

100 New Styles in
Tailored Felt Hats
Regular $3.95 to $5 Grade, Anniversary Price
$2.98

—Tailored felts, the favorites for Fall, are offered in the Anniversary Sale at a price that is a mere fraction of their worth. Large shapes, small shapes, medium shapes—Large, medium and small head sizes—A hat to go with every smart costume, and a shape to suit every type. Light and dark colors, including among them—

Kann's—Second Floor.

$1.50 Quality
All Wool Crepe
$1.19 Yd.

—42-inch All-wool crepes in fall weights, and the popular colors of navy, wine, copenhagen, delft blue, moss, tan, Rose Marie, henna, taupe, flame, etc.

—54-in. All-wool Serge in the new Fall colors and black. A regular $2.00 quality **$1.39** Yd.

Kann's—Street Floor.

"Bates-Lewiston"
$4.00 Bed Spread Sets
$2.49

—Crinkled Bed Spread Sets, made by the Bates Manufacturing Co. 81x90 in. size, with separate throw to match. Colors are rose, blue, and gold stripes on a cream ground; guaranteed fast. Permanent ripple, neatly boxed.

Kann's—Street Floor.

Kann's

...ERS TO TOUR WASHINGTON TODAY

...bers of American Society Are Guests at Newport News Shipyard.

Newport News, Va., Sept. 30 (By P.).—Members of the American ...ety of Mechanical Engineers were shown through the plant of the Newport News Shipbuilding & Dry Dock Co. this morning. They arrived last night after a visit to Jamestown and Williamsburg and spent the night on the steamship Southland, which was at the ship yard piers.

The party left later for Norfolk, being escorted to that city by Col. Pope, United States army engineer in charge of this district, and Mr. Nicholson. After a business session in Norfolk they boarded the Southland for Old Point. They are to arrive in Washington tomorrow morning and will spend the day visiting places of interest in that city.

...n the party are Mr. Abbott, the retiring president of the organization, and Calvin Rice, the secretary.

TURKS FILL THEIR HAREMS BEFORE LAW ENDS POLYGAMY

(CONTINUED FROM PAGE 1.)

but I never wanted that many at one time.

"The Koranic law gave a man the means of ridding himself of undesirable wives whenever and as often as he pleased. All he was required to do was to drop three stones in front of his wife and repeat three times, 'You are no wife of mine,' and that finished it."

Good Days at End.

"Are stones difficult to get here?" I asked Ali.

"The country is just covered with gravel pits," he replied. "Hamid Ruskin, a friend of mine, was just telling me this morning that he woke the other night to find his second wife going through his pockets because she thought the day before she heard some stones rattling. Hamid had three pebbles tied up in a sash. He produced them forthwith and threatened to drop them, and divorce her, because she was suspicious of him. The wife cried, woke up the other wife and both begged for forgiveness. Hamid relented—but what kind of a life is Hamid going to lead after next Monday?

"There will be no peace for him because his wife can do as she pleases. She knows now that if his coffee is not strong and his pilaff is not hot and tasty he can divorce her. But after Monday it will be different. If he wants to stay down here at the coffee houses and play chess with me or go out with a circassian dancing girl for a little diversion his wife can obtain a divorce, get half of his rugs and 50 per cent of his harem furnishings. Can that be justice?

Families Reorganized.

"What is going to become of the authority in his own house under the new law? What about a man's concubines? What is going to become of them? He is allowed as many as he can support now and has no trouble with his wives about them because the wives, under the Koran, have nothing to say about their husband's concubines. But how many concubines can a man keep if his wife can hale him before the kadiff if she catches him visiting one of them and can take half of everything he has in the world?

"This week will see lots of family reorganizations. Some of the old boys are sending their old wives away and replacing them with young girls. The Koranic law permits Turks to marry girls as young as 14 years, but under the new code the age limit is 18 years."

"Does not the Turk pay his old wife alimony when he divorces her?" was my next question.

Women for New Law.

"Not alimony, but there is a settlement of money paid. The amount is not determined at the time of the divorce, as in your country. It is stated in advance, at the time of the marriage. Whenever a Turk marries under the Koranic law he knows right then whether he can afford to divorce a wife. That all will be done away with by the new law, now that we are going to be civilized like western Europe and America. May Allah help the husband who finds himself in a divorce court under the new law. He will never know until the decree is issued whether he can afford a divorce."

"But the Turkish women favor the new law, don't they?" I asked.

"Certainly," he answered. "They seem to know all about the new advantages. The news is spreading like wildfire among them. I am told the old boys who now are out trying to marry up a last new harem are beginning to have trouble to find new mates these last few days because the girls now are holding out for marriage under the new law. I can not say that I blame them."

Prepared for Divorce.

All explained that he has two wives, one his own age, who has been with him 30, and another, 20 years old, whom he married five years ago. When I asked him whether he contemplated divorcing them before the old male privileges expired, he slowly withdrew one hand from his voluminous trousers pocket and covered it with his other hand.

"Effendi," he said slowly, "I am an old man, with pride, though the years have brought no wisdom. I know I can divorce my two wives now, if I want, and get two more before next Monday. But I ask myself whether I would not miss the old two, to whose ways I am accustomed. And who knows whether the new pair would be as good? It is a question worthy of serious study and more. Fortunately, there are a few days left, and as I am a philosopher, I await, deliberate."

His eyes dropped to his extended hand which he uncovered, revealing a small white pebble in his wrinkled palm.

(Copyright, 1920, by the Chicago Tribune.)

Bandits Attack Train On Mexico City Line

Mexico City, Sept. 30 (By A. P.).—A passenger train running between Guadalajara and Mexico City was attacked by bandits today at Corralejo, in the state of Queretaro, according to special dispatches from Irapuato. The military escort on the train was unable to eject the bandits from the train and some of the passengers were robbed.

The reports say there were several casualties but give no details. The train was forced to return to Penjamo because several small bridges had been burned by the bandits.

TUMULTY and HOUSE

"Tumulty, the play boy, the wonderful secretary seeing no blemish in his idol"

The influence of these two outstanding figures of the Wilson regime in the White House is set forth in no uncertain terms in the great work of

James Kerney on

"House with his soft ways . . . the ingratiating House"

THE POLITICAL CAREER OF

WOODROW WILSON

Beginning in This Newspaper

NEXT SUNDAY, OCTOBER 3

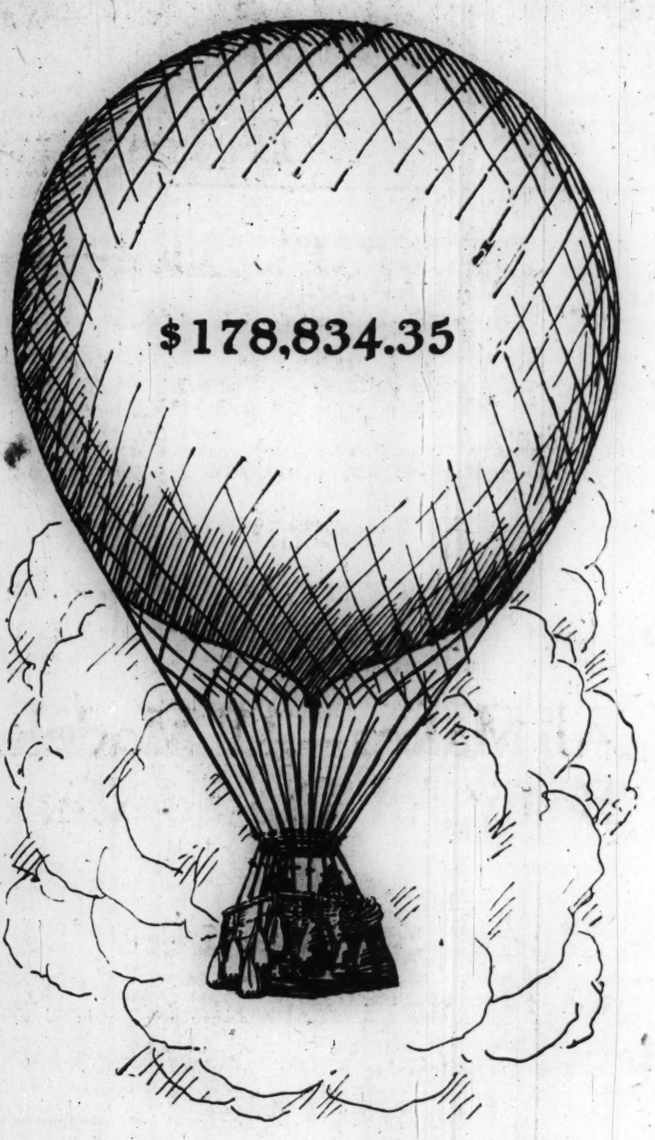

GOING UP

The semi-annual interest payments on our Savings Accounts get greater every interest period.

We are today crediting to the accounts of our Savings Depositors the interest due for the six months period ended September 30. This amount, the largest ever paid, is conclusive evidence of the earning power of your savings.

Open an account today.

Our saving depositors are requested to bring or send in their passbooks, in order that the interest due may be entered therein.

3% on Savings

Capital, Surplus and Undivided Profits over $6,500,000

AMERICAN SECURITY AND TRUST COMPANY

15th & Penna. Ave.

Branches

Central: 7th & Mass. Ave. N.W.
Southwest: 7th & E Streets S.W.
Northeast: 8th & H Sts. N.E.
Northwest: 1140 15th Street N.W.

Total Resources Over $37,500,000

From A "somewhat Unusual HOUSEWIFE"

"I HAVE just heard from Mr. B____", a magazine editor writes us, "that Mrs. B____, who is a somewhat unusual housewife, said that if it were possible for her to get this bread all the time she would never make any more bread. When I tell you that her family is especially fond of home-made bread you will see that her recommendation is very much worth while."

FROM women everywhere they are coming—enthusiastic comments on White Rose Bread! From "unusual housewives" who still bake in their own kitchens—from discriminating home-keepers who select every food they serve with intelligent care.

It is not surprising that these women should find this new loaf different—more nearly like the finest home-made bread in every way.

For White Rose Bread was perfected with the help of some of the leading food authorities in the country. Authorities who have made a life-long study of home-cooking and nutrition—who are constantly advising thousands of other women on these subjects.

These experts had one desire—to give to women a loaf as nearly perfect as it is possible to make it.

Try White Rose Bread today. Notice the difference yourself. Notice the firm, even grain—its texture, almost like cake texture—its delicious bread flavor. See whether you, too, do not prefer this loaf to any you have ever served.

White Rose Bread is baked not once but twice a day, and rushed to your grocer to be always fresh for you.

Corby's Bakery, Continental Baking Company.

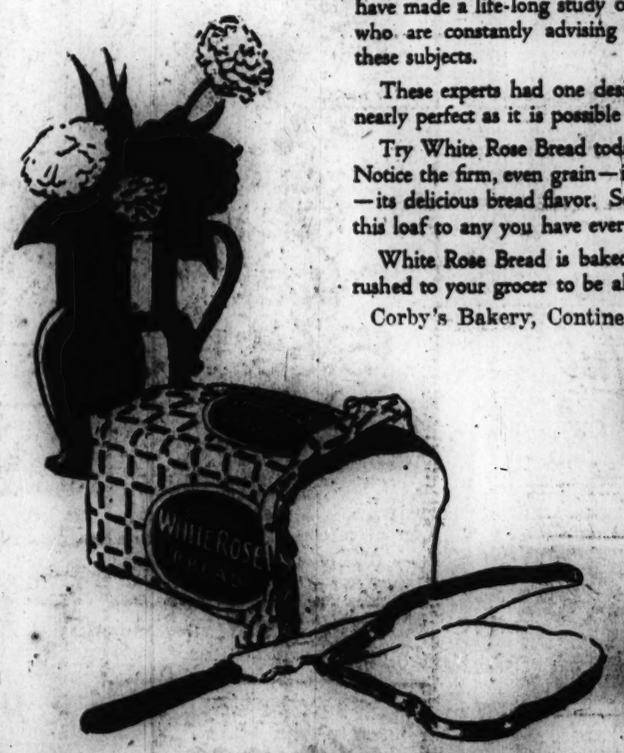

WHITE ROSE BREAD

Always fresh from your grocer

RADIO PROGRAMS

FRIDAY, OCTOBER 1.
LOCAL STATIONS.
EASTERN STANDARD TIME.

WAA—Asbestos (460)
10:10 a. m., 3:15 p. m. and 10:05 p. m.—Weather reports.
7:45 p. m.—Health service: "The Common Cold."

WBAL—Radio Corp. of America (400)
6:45 to 7:45 a. m.—Tower health exercises, broadcast with WEAF.
11:58 a. m.—Arlington time signals.
12 m.—Organ recital by Otto F. Beck.
1 p. m.—Meyer Davis' New Willard orchestra.
6:45 p. m.—Book reviews by Mrs. Nina Reed: "The Fire of Desert Folk," by Ferdinand Ossendowski; "You're on the Air," by Graham McNamee; "Round About," by Nancy Hoyt.
7 p. m.—Meyer Goldman's Hamilton Hotel orchestra.
8 p. m.—Mozart string quintet.
9 p. m.—Breyer ice cream hour, from WJZ.
10 p. m.—Whittall Anglo-Persians, from WEAF.
10:30-11:30 p. m.—Irving Boernstein's Carlton Hotel orchestra.

DISTANT STATIONS.

KDKA—Pittsburgh (309)
2:30 to 6:15—Continuous.
7:40 p. m.—Reports.
8 p. m.—Song concert.
8:30 p. m.—Concert.
11:30 p. m.—Orchestra.

WFI—Los Angeles (467)
8:30 p. m. to 1 a. m.—Continuous program.

KMOX—St. Louis (280)
6 to 12 p. m.—Soloists and orchestra.

KMTH—Hollywood, Calif. (288)
7 to 12 p. m.—Program.

KOA—Denver (256)
2 p. m.—Stocks.
8:30 p. m.—Concert.
9:30 p. m.—Sunday lesson.
10 p. m.—Orchestra.
10:15 p. m.—Football.
10:35 p. m.—Studio.

KTHS—Hot Springs (375)
9 to 11 p. m.—Frolic.

KYW—Chicago (535)
6 to 12 p. m.—Continuous.

WBAL—Baltimore (346)
6 p. m.—Talk.
6:30 p. m.—Orchestra.
7:30 to 10 p. m.—Music.

WBAP—Fort Worth (475)
8:30 p. m.—Trio.
10:30 p. m.—Music.
12 p. m.—Pipe organ.

WBBM—Chicago (226)
6 to 12 p. m.—Continuous.

WBZ—Springfield, Mass. (333)
8:30 p. m.—Trio.
10 p. m.—Weather.

WCX—Detroit (517)
6 p. m.—Ensemble.
8 p. m.—Studio.
10 p. m.—Dance.

WDBO—Winter Park, Fla. (340)
7:15 to 9 p. m.—Program.

WEAF—New York (492)
4 to 6 p. m.—Program.
8 p. m.—Happiness Boys.
8:30 p. m.—Minstrels.
10 p. m.—Anglo-Persians.

WENR—Chicago (366)
6 p. m.—reports.
9 p. m.—Pioneers.

WFI—Philadelphia (396)
1 to 7 p. m.—Hourly program.

WGBS—New York (319)
1 to 11 p. m.—Hourly.

WGR—Buffalo, N. Y. (380)
8 p. m.—Orchestra.
10 p. m.—Same as WEAF.

WGY—Schenectady (380)
6:30 p. m.—Theater.
9:30 p. m.—Same.

WHAM—Rochester, N. Y. (278)
7 to 12 p. m.—Program.

WHAR—Atlantic City (275)
1 p. m.—Trio.
6:30 p. m.—Lecture.
7 p. m.—Trio.

WJZ—Providence (306)
1 to 12 p. m.—Continuous.

WJR—Detroit (517)
7 p. m.—Soloists.
8 p. m.—Concert.

WJZ—New York (454)
1:15 p. m.—Continuous.
3:15 p. m.—Orchestra.
7 p. m.—Serenaders.
8 p. m.—Ice cream hour.

WLBC—Cincinnati (422)
11 p. m.—Frolic.
12 p. m.—Songs.

WLIT—Philadelphia (395)
1 to 11 p. m.—Continuous.

WLW—Cincinnati (422)
6:30 p. m.—Dinner music.
7 p. m.—Organ.
8:30 p. m.—Serenaders.

WMAC—New York (275)
7 p. m.—Baseball.
8 p. m.—Orchestra.
9 p. m.—Garden hour.

WOR—Newark, N. J. (405)
5:15 to 11 p. m.—Program.

WPG—Atlantic City (300)
6 p. m.—News.
6:15 to 12 p. m.—Continuous.

WMAK—Buffalo (266)
7:15 p. m.—News.
11:30 p. m.—Organ recital.

WMAQ—Chicago (448)
7 to 9:30 p. m.—Program.

WREO—Lansing, Mich. (262)
6 p. m.—Concert.

WRVA—Richmond, Va. (256)
8:30 p. m.—Baseball.
9:45 p. m.—Program.
12 p. m.—Song.

WSAI—Cincinnati (326)
8:45 to 10 p. m.—Continuous.

WTAM—Cleveland (390)
8 p. m.—Studio.
8:30 p. m.—Harmony.
9 to 12 p. m.—Continuous.

WWJ—Detroit (353)
8 p. m.—Same as WEAF.
9 p. m.—Same as WEAF.
9:30 p. m.—Dance.

R. C. A.

A complete line of this famous make of Radio Equipment is carried in our stores. Buy with confidence at Chas. Schwartz & Son.

RADIO

SERVICE

Expert methods of installation and service by men trained in Radio Efficiency assures you greater results.

QUALITY

Years of unequaled performance speak for quality. Buy your Radio here.

LOW TERMS

A small deposit and finish paying on the lowest terms in town.

Chas. Schwartz and Son

708 7th St. N. W.
709 14th St. N. W.
3123 M St. N. W.

Gov. Smith Cuts 2 After Gambling Quiz

Albany, N. Y., Sept. 30 (By A. P.).—District Attorney Charles D. Andrus and Sheriff Arthur G. Wilmot, of Saratoga county were removed from office by Gov. Smith today. This action was based upon the recommendations made by Supreme Court Justice Christopher J. Hefferman in his report to the governor on an investigation of gambling at Saratoga Springs.

Red Cross Florida Fund at $3,000,000

(By the Associated Press.)

The Red Cross disaster relief fund crossed $3,000,000 yesterday. In announcing the figure, Red Cross headquarters made public a report from James L. Fieser, vice chairman, who is in Florida, saying the number of families in desperate need had risen to more than 18,000.

Donations received yesterday included a $500 personal check from Ambassador Matsudaira, of Japan, and $250 from contributors in Murphysboro, Ill., which was struck by a hurricane in 1925.

Contributions totaling $12 were received by The Post yesterday toward the Red Cross fund for the relief of the victims of the Florida hurricane. The donors were Harriett E. Porter, $6; E. G. C., $2, and No Name, $5.

Tulsa Greets "Miss America."

Tulsa, Okla., Sept. 30 (By A. P.).—Tulsa declared a half holiday today to welcome the reigning American beauty, Miss Norma Smallwood, 18-year-old Tulsa girl, who returned from Atlantic City, as "Miss America." Two airplanes escorted her train into Tulsa.

Greek Elections Postponed.

Athens, Greece, Sept. 30 (By A. P.).—Greek parliamentary elections, previously scheduled for next month, have been postponed until November 7. Gen. Kondylis remains as premier at the request of President Kondouriotis, but will replace his ministers with nonpolitical personages.

Moore Haven Losses May Go to a Jury

Okeechobee, Fla., Sept. 30 (By A. P.).—County Judge R. C. Horne said today that Gov. Martin and Glade county officials will discuss tomorrow whether a coroner's jury should investigate the Moore-haven flood deaths during the recent hurricane. Judge Horne said numbers of Glade county residents had asked an inquiry to ascertain if any one was to blame.

Chicago Murder Jury Dooms Boy to Hang

Chicago, Sept. 30 (By A. P.).—After only 20 minutes of deliberation, a jury today convicted Richard Evans, 19 years old, of murder, and fixed the punishment at death. It was the third death verdict returned by Cook county juries here within ten days. October 22 was set as the day of the hanging.

Evans shot and killed Edward Finnigan, a policeman.

Deficit in Britain Reveals Increase

London, Sept. 30 (By A. P.). Exchequer returns for the first half of the fiscal year which ended today showed a deficit of £61,724,010 as compared with a deficit in the same period last year of £35,972,025.

Expenditures for the first half of the fiscal year were £383,990,051 while receipts were £322,266,041.

Great Britain's floating debt today was £766,181,000, compared with £775,121,000 last year.

Rocking Valley Income Higher.

Columbus, Ohio, Sept. 30 (By A. P.).—Substantial increases in the net income of the Hocking Valley railroad for the eight months' period ended August 31 were reported today by F. D. Hodgson, comptroller of the road. The net operating income increased $695,241 over the same period a year ago, and the net income after all charges were deducted increased $736,003.

FRANK A. REID, PRESIDENT — WILLIAM E. WEIR, VICE PRESIDENT — H. LEHMAN, SECRETARY — DR. [illegible], TREASURER

GREAT NATIONAL INSURANCE AGENCY

WASHINGTON, D. C.

Phone Main 8070 — Home Office 1010 Vermont Ave.

Our Single Combination Policy Covers All Risks

SATISFACTORY SERVICE SWIFTLY SUPPLIED

To Our Policyholders

Ask Your Broker for a Great National Combination Policy Or Phone Main 8070.

many times improved

The Radiotron UX-201-A of today takes one-fourth the drain on your batteries . . . with five times the "electron emission," as compared with a storage battery tube of 1921. It is being continually improved! For the last word in efficiency, always be sure to get genuine RCA Radiotrons.

RCA Radiotron

MADE BY THE MAKERS OF THE RADIOLA

WHOLESALE DISTRIBUTORS

RCA—Radiola

MADE BY THE MAKERS OF RADIOTRONS

National Electrical Supply Co.

1328-1330 N. Y. Ave. Phone Main 6800

Washington, D. C.

STAR RADIO

409 11th N. W.

Washington's Largest Radio Store

Wholesale Distributors

DOUBLEDAY-HILL ELECTRIC CO

715 12th St. N. W.

A REAL SALE of Used Automobiles

THEY MUST ALL BE SOLD

5 DAYS—October 1st to 5th Inclusive

8:30 A. M. to 10 P. M.

5 Days Free Demonstration As Per STUDEBAKER Pledge

THERE HAS NEVER BEEN SUCH VALUES AT THESE PRICES

$25 Secures Any Model for You!

After reading this Ad you wonder if this sale is real and HOW WE SELL THESE CARS AT SUCH LOW PRICES AND EASY TERMS.

Pledge to the Public on Used Car Sales

1 All used cars offered to the public shall be honestly represented.

If a car is suitable for a mechanic who can rebuilt it, or for some one who expects only a few months' rough usage on a camping trip, it must be sold on that basis. Each car must be sold for just what it is.

2 All Studebaker automobiles which are sold as CERTIFIED CARS have been properly reconditioned, and carry a 30-day guarantee for replacement of defective parts and free service on adjustments.

This is possible because tremendous reserve mileage has been built into every Studebaker, which it is impossible to exhaust in years.

3 Every used car is conspicuously marked with its price in plain figures, and that price, just as the price of our new cars, is rigidly maintained.

The public can deal in confidence and safety only with the dealer whose policy is "one price only—the same price to all." For, to sell cars on this basis every one of them must be honestly priced to begin with.

4 Every purchaser of a used car may drive it for five days, and then, if not satisfied for any reason, turn it back and apply the money paid as a credit on the purchase of any other car in stock—new or used.

It is assumed, of course, that the car has not been smashed up by collision or other accident in the meanwhile.

Not only to the public, but also to the Studebaker Corporation of America, whose cars we sell, we pledge adherence to the above policy in selling used cars.

1926, The Studebaker Corporation of America

HAVE YOU?

Have You Ever Seen Such a Guarantee Advertised Before?

THIS IS OUR PLEDGE

IT'S NO SECRET—ANSWER

We Have on Hand Over 100 Real Used Cars

WE ARE GOING TO TAKE OUR LOSS AND LET THEM ALL GO REGARDLESS OF PRICE!

All Makes—All Models Beautiful Closed Cars

INCLUDING

Late Model Studebakers, Buicks, Nashs, Hupmobiles, Paiges, Chandlers, Dodges, Chevrolets, Fords of All Kinds—Also 15 Cars

For Workingmen to Go to and From Work—Good Running Condition

$25 to $100

YOUR OLD CAR IN TRADE ON ONE OF THESE FINE CARS

Also Very Easy Payments to All

INVESTIGATE THIS SALE AT ONCE, LOOK THESE CARS OVER, GET OUR PRICES AND BRING WITH YOU

A Real Certified Auto Mechanic and Have Him Examine and Advise You of Its Condition

REMEMBER OUR CARS ARE RECONDITIONED AND BACKED BY

A Real Guarantee

ALSO SOLD BY A RELIABLE MAN, WHO HAS BEEN IN BUSINESS HERE FOR MANY YEARS AND WHO BACKS THIS PLEDGE

THIS IS THE PLACE—SECOND AND THIRD FLOORS

JOSEPH McREYNOLDS, Inc.

STUDEBAKER BUILDING

14th Street at R N. W. — 2d and 3d Floors — Phone Potomac 1631

STETSON SNAPPY TIES

Black Glazed Kid $12.50

and Brown Kid $13.50

MISS MELBA

STETSON SHOE SHOP
1305 F STREET
UNDER RALEIGH HABERDASHER MANAGEMENT

UNSPECIFIED CONTRACTS NOT IN USE, SAYS GRANT

War-Time Practice Long Discontinued, District Official Tells McCarl.

DENIAL AFTER WARNING

The practice of making contracts with outside parties unless they are sanctioned by specific statutory authorities, which Comptroller General McCarl has warned Maj. U. S. Grant 3d, executive officer, National Capital park and planning commission, to stop, long has been discontinued by the commission, Maj. Grant said last night.

He said it never has been done since he has been executive officer and was discontinued in the regime of his predecessor, Lieut. Col. C. O. Sherrill. The practice was in vogue during war times, when it was regarded as a convenient and economic measure.

McCarl's warning to Maj. Grant came after allowing payment of $400 to Edward P. Schwartz, Inc., for services rendered under contract as an appraiser, which sum previously had been disallowed, and he called attention to a number of rulings against employment of similar services without administrative supervision. The Schwartz case, according to Maj. Grant, is the last of those falling under the old practice now criticised by McCarl.

McCarl held the appropriation for personal service contemplates that all personal service required by the commission be performed under supervision of the commission by persons employed in accordance with the act of 1923, and did not authorize procurement of such services by contract to be rendered without administrative supervision.

His ruling stated the general rule repeatedly had been called to the attention of Maj. Grant and Lieut. Col. Sherrill in connection with activities of commissions and offices with which they were connected. Decisions in connection with the Rock Creek-Potomac parkway, Meridian Hill park and Arlington Memorial bridgework were among those cited.

COSMOPOLITAN CLUB PLANS OYSTER ROAST

Members to Be Guests of Dr. E. C. Wilson October 17 at Edgewater Beach.

As the guests of Dr. Edward Comstock Wilson, members of the Cosmopolitan club will hold an oyster roast at Dr. Wilson's summer residence at Edgewater Beach, Md., on October 17, it was announced at a meeting of the club in the Lee house yesterday.

Virtually half of the members of the club will go next week to Norfolk, Va., where a golf match with the Cosmopolitan club there will be held. George Lucke will head the golfers in the match. Frederick J. Rice, chairman of the entertainment committee, announced yesterday that a ladies' night will be held this month.

A special committee composed of Anton Auth, chairman; P. M. Baily, Charles Baker, Dr. J. Rozier Biggs, Gordon Bonnette, Paul Brandstedt, Fred Buchholz, Philip Buettner, Galt Burns and William Callahan was appointed by Ernest Herrell, president of the club, to have charge of the special night meeting this month.

VITAL STATISTICS

BIRTHS REPORTED.

John and Marie Murchake, girl.
Wesley L. and Virginia Bigelow, girl.
James P. and Carrie R. Madigan, girl.
Albert E. and Rose Harvey, girl.
Joseph and Margaret Kienast, girl.
John and Helen Maddox, girl.
Burt and Lucinthea Carroll, girl.
Joseph and Ruth Nicholson, boy.
Alfred J. and Alice Clark, girl.
Roy J. and Phyllis Penn, boy.
Jones A. and Lenna Rudolph, boy.
Watson and Regina Crittendon, boy.
Thomas J. and Freida Tarrell, girl.
Robert A. and Helen Dunn, boy.
Frank D. and Luella Haselton, boy.
Frances and Carel Miller, girl.
John L. and Bernadine Carroll, boy.
Harry W. and Mary E. Townshend, girl.
Samuel and Sarah Bosin, boy.
Carl W. and Marian Fowler, boy.
Sharon and Elizabeth Hughes, boy.
William L. and Esther Moore, boy.
Bud D. and Clara A. Wines, girl.
Andrew W. and Edna Litton, girl.
Carlos and Mercedes Garfias, boy.
Charles F. and May Rusk, boy.
Presley and Myrtle Digge, boy.
George and Mary Porter, boy.
Fay and Mary Kendall, girl.
Clarence and Althea Whitby, boy.
Gefferon and Mary Saxon, girl.
Leroy and Lucy Simmons, boy.
Charles and Geneva Burrell, boy.
William J. and Margaret Buscher, girl.

LICENSED TO MARRY.

Robert J. McDonald, 52, and Martha J. Simpson, 47, both of Seat Pleasant. The Rev. H. J. Smith.
Frank B. Robson, 29, of Baltimore, and Marjorie Chace, 26. The Rev. F. E. Reynolds.
John F. Quigley, 29, and Alice L. Cumberland, 24. The Rev. T. V. Fitzgerald.
John M. Phillips, 23, of Mount Rainier, and Alma H. Elliott, 25. The Rev. B. H. Melton.
Lorenso Harrod, 31, and Alga H. White, 26. The Rev. B. T. Perkins.
John W. Queen, 21, and Gladys Franklin, 18. The Rev. William Brown.
James S. Williams, Jr., and Lillian M. Jacobs, 18, both of Annapolis. The Rev. J. E. Briggs.
Giovan B. Marciano, 22, and Anna Baranco, 19. The Rev. J. E. Briggs.
Morris Goldfarb, 29, of Kingston, N. Y., and Elisabeth Mallen, 27, of Augusta, Ga. The Rev. W. M. Hoffman.
Levi Black, 19, and Hattie M. Mickins, 18. The Rev. A. J. Tyler.
Frank C. Williams, 20, and Lillian Woodfolk, 18. The Rev. J. A. Jackson.
Karl H. Geis, 23, and Elsa B. Haberer, 21. The Rev. Richard Schmidt.
Robert D. Wise, 27, and Betty C. Allison, 25. The Rev. E. B. Phillips.
Dwight Burton, 21, and Beulah Davis, 14. The Rev. A. E. Spielman.
Theodore E. Jones, 24, and Ida Harris, 28. The Rev. C. E. Stewart.
John C. Day, 62, and Nannie B. Pace, 48, both of Richmond. The Rev. H. T. Stevenson.
Joseph H. Goode, 30, and Ethel M. Shirley, 22. The Rev. F. T. McAlister.
Norman R. Oliver, 45, of Stamford, Conn., and Marion Byrd, 44, of Tenafly, N. J. The Rev. Kyle Booth.
Clarence Bibb, 24, and Pearl E. Hallstork, 23. The Rev. J. E. Willis.
Amos Lee, 24, and Pearl Kelly, 19. The Rev. William Pentrey.

DEATHS REPORTED.

Cynthea Groves, 72 yrs., Georgetown hosp.
John Alexatus Horton, 72 yrs., Little Sisters of the Poor.
James Humphrey O'Leary, 73 yrs., 3022 7th st. nw.
Mary H. Marshall, 94 yrs., 2401 26 pl. nw.
Dr. Michael S. Heurihane, 65 yrs., 126 10th st. ne.
Charles Weaver, 50 yrs., Tabor, hosp.
James A. Conner, 59 yrs., Geo. Wash. hosp.
Evelyn G. Lakerud, 48 yrs., Walter Reed hosp.
Lee W. K. Busch, 30 yrs., Garfield hosp.
Peleman Allen, 72 yrs., Gallinger hosp.
Herbert E. Ruth, 29 yrs., Walter Reed hosp.

THE WEATHER

TODAY'S SUN AND TIDE TABLE

Sun rises	5:59	Sun sets	5:31
Moon rises	1:39	Moon sets	2:11
Low tide	3:17	High tide	9:37

WEATHER CONDITIONS.

U. S. Dept. of Agriculture, Weather Bureau, Washington, Thursday, September 30, 8 p. m.

Forecast for the District of Columbia—Mostly cloudy; probably occasional light showers Friday and Saturday; rising temperature Friday; gentle and fresh southeast winds.

For Virginia and Tennessee—Mostly cloudy; probably occasional light showers Friday and Saturday; rising temperature Saturday; moderate east and southeast winds.

The tropical disturbance is apparently central about latitude 20 degrees north and longitude 73 degrees, moving slowly west-northwestward. The disturbance still appears to be only of slight to moderate intensity.

Pressure is high from Hudson bay and Quebec southward to the south Atlantic and east gulf States, and it is relatively high and rising over the northern plateau region. The northeastern disturbance is central east of Newfoundland, and the western disturbance has moved northeast to North Dakota. Within, 30.60 inches, with a trough extending southward to New Mexico. There have been rains within the last 36 hours in the middle Atlantic States, the Ohio, the Missouri and upper Mississippi valleys, the Canadian Northwest, and from the north Pacific coast eastward to the western portions of the Dakotas. The temperature has risen from the central and southern plains States eastward to the Appalachian mountains, and it has fallen in Utah, the Rocky mountain region and in the western portions of the Dakotas.

The indications are for showers Friday and Saturday in the Ohio valley, the lower lake region and the middle Atlantic States, and on Saturdays in southern New England, Tennessee and Mississippi. Mostly fair weather will prevail Friday and Saturday in the south Atlantic and east gulf States. The temperature will rise in the Ohio valley and the lower lake region Friday and Saturday, and in the middle Atlantic States on Saturday.

Local Weather Report.

Temperature—Midnight, 61; 2 a. m., 60; 4 a. m., 60; 6 a. m., 60; 8 a. m., 61; 10 a. m., 61; 12 noon, 62; 2 p. m., 62; 4 p. m., 63; 6 p. m., 62; 8 p. m., 62; 10 p. m., 63. Highest, 64; lowest, 60. Temperature same date last year—Highest, 82; lowest, 54. Relative humidity—8 a. m., 96; 2 p. m., 96; 8 p. m., 94. Rainfall (8 p. m. to 8 p. m.), 0.39 inch. Hours of sunshine, none.

DEPARTURES FROM NORMAL.

Accumulated deficiency of temperature since January 1, 1926, 72 degrees.

Excess of temperature since September 1, 1926, 90 degrees.

Accumulated deficiency of precipitation since January 1, 1926, 9.06 inches.

Excess of precipitation since September 1, 1926, 2.76 inches.

Flying Weather Forecast.

Forecast of flying weather for October 1:

Washington to Long Island, N. Y.—Mostly cloudy sky, probably light local rains Friday; gentle northeast and east winds up to 1,000 feet and gentle west-northwest or west at 5,000 feet.

Washington to Norfolk, Va.—Local rains Friday; gentle northeast and east winds up to 1,000 feet and gentle east-northwest or west at 5,000 feet.

Washington to Dayton, Ohio—Mostly cloudy sky, with local showers and probably thunderstorms Friday; gentle east and southeast winds up to 1,000 feet and gentle variable at 5,000 feet.

Moundsville, W. Va., to Detroit, Mich.—Increasing cloudiness, probably followed by light showers Friday afternoon; moderate east and southeast winds up to 1,000 feet and moderate southeast and south at 5,000 feet.

Detroit, Mich., to Rantoul, Ill.—Local showers and possibly thunderstorms Friday; moderate to fresh southeast winds up to 1,000 feet and moderate to fresh southerly at 5,000 feet.

Rantoul, Ill., to Moundsville, W. Va.—Local showers and probably thunderstorms Friday; moderate southwest winds up to 1,000 feet and moderate south and southwest at 5,000 feet.

Temperatures and Precipitation.

Temperatures and precipitation for 24 hours ended at 8 p. m. Wednesday:

	Highest Thu.	Lowest Wed. night.	Thu. 8 p.m.	Rainfall.
Washington, D. C.	64	60	62	0.39
Asheville, N. C.	82	64	74	0.12
Atlanta, Ga.	86	72	82	....
Atlantic City, N. J.	68	62	64	....
Baltimore, Md.	64	58	64	0.23
Birmingham, Ala.	92	72	82	....
Bismarck, N. Dak.	56	48	56	0.16
Boston, Mass.	70	52	62	....
Buffalo, N. Y.	66	52	54	....
Chicago, Ill.	64	56	64	0.12
Cincinnati, Ohio	74	60	66	0.80
Cheyenne, Wyo.	58	44	52	....
Cleveland, Ohio	68	58	62	....
Davenport, Iowa	66	54	64	0.16
Denver, Colo.	72	58	62	....
Des Moines, Iowa	70	54	70	0.02
Detroit, Mich.	64	54	60	....
Duluth, Minn.	48	44	46	0.01
El Paso, Tex.	80	64	78	....
Galveston, Tex.	88	80	82	....
Helena, Mont.	50	42	48	0.14
Indianapolis, Ind.	72	58	68	0.20
Jacksonville, Fla.	86	74	78	....
Kansas City, Mo.	82	54	76	0.04
Little Rock, Ark.	90	68	84	0.01
Los Angeles, Calif.	76	54	68	....
Louisville, Ky.	72	64	68	1.04
Marquette, Mich.	54	38	52	....
Memphis, Tenn.	88	74	84	....
Miami, Fla.	90	80	82	....
Mobile, Ala.	90	74	82	....
New Orleans, La.	90	74	80	....
New York, N. Y.	64	56	62	....
North Platte, Nebr.	90	52	70	....
Omaha, Nebr.	80	54	78	0.01
Philadelphia, Pa.	62	58	62	0.16
Phoenix, Ariz.	98	68	92	....
Pittsburgh, Pa.	70	56	62	....
Portland, Me.	62	46	54	....
Portland, Oreg.	68	52	64	....
Salt Lake City, Utah	54	40	52	0.94
St. Louis, Mo.	70	62	68	1.86
St. Paul, Minn.	56	50	56	....
San Antonio, Tex.	94	74	88	....
San Diego, Calif.	70	58	68	....
San Francisco, Calif.	68	52	60	....
Santa Fe, N. Mex.	68	50	64	....
Savannah, Ga.	88	72	78	....
Seattle, Wash.	62	50	60	....
Springfield, Ill.	66	58	66	0.31
Tampa, Fla.	90	74	78	0.12
Toledo, Ohio	66	54	62	....
Vicksburg, Miss.	90	72	84	....

River Bulletin.

Harpers Ferry, Sept. 30.—Potomac and Shenandoah rivers very muddy.

MOVEMENTS OF STEAMSHIPS

New York, Sept. 30.

ARRIVED THURSDAY.

Reliance, from Hamburg.
Colombo, from Genoa.
President Roosevelt, from Bremen.

SAILS FRIDAY.

Stockholm, for Gothenburg.

SAIL SATURDAY.

Carmania, for London.
California, for Glasgow.
De Grasse, for Havre.
Ohio, for Southampton.
Olympic, for Southampton.
Leviathan, for Southampton.
Volendam, for Rotterdam.
Manuel Arnus, for Barcelona.
Adriatic, for Liverpool.
Lapland, for Antwerp.
Bergensfjord, for Bergen.
Paris, for Havre.
Samaria, for Liverpool.

REPORTED BY RADIO.

Aquitania, from Southampton; due at pier 54, North river, Friday.
Bremen, from Bremen; due at Sixth street, Hoboken, Friday.
Nieuw Amsterdam, from Rotterdam; due at Fifth street, Hoboken, Friday.
Roma, from Genoa; due at pier 97, North river, Saturday.
Andania, from Hamburg; due at pier 56, North river, Sunday.
Carinthia, from Liverpool; due at pier 54, North river, Sunday.
Cameronia, from Glasgow, due at pier 56, North river, Sunday.
Tuscania, from Havre, due at pier 56, North river, Sunday.
Gripsholm, from Gothenburg, due at pier 97, North river, Monday.
Conte Biancamano, from Genoa, due at pier 95, North river, Monday.
Hamburg, from Berlin, due at pier 86, North river, Monday.
Minnewaska, from London, due at pier 58, North river, Monday.
Helig Olav, from Copenhagen, due at Seventeenth street, Hoboken, Monday.
Pennland, from Antwerp, due at pier 61, North river, Monday.
Cedric, from Liverpool, due at pier 60, North river, Monday.

Falling Globe Hurts Woman.

Struck on the head by a falling electric light globe in front of 1401 H street northwest yesterday, Mrs. Margaret Belcher, 42 years old, of Waldorf, Md., was taken to Emergency hospital suffering from cuts on the head and shock.

SOCIETY OF THE NAZARENE
NATIONAL CONFERENCE and MISSION
Trinity Episcopal Church
Third and C Sts. N.W.
SEPT. 29-OCT. 3. Daily Program.
7:30 p. m.—Holy Communion. 10 to 1 p. m. Conference; 3 p. m. Bible Study. 7:30 p. m. Evening Prayer; 8 p. m. Mission Service.
Everybody welcome.

KAPLOWITZ
ACCOMMODATION
811 NINTH STREET NORTHWEST
TODAY
BARGAIN DAY
BEAUTIFUL FALL GOWNS
FOR $15
PRESENTING $35 & $45 VALUES
STREET AND AFTERNOON MODELS
PARIS FASHIONS
FOR MADAME AND MADEMOISELLE

Where to Dine.

EAST IS EAST, WEST IS WEST
But They Meet When You Eat At
THE ORIENTAL CAFE
1507 Pa. ave. nw.
We Specialize in Parties
Lunch 50c. Dinner 75c

HEAD COLDS
Melt in spoon; inhale vapors; apply freely up nostrils.
VICKS VAPORUB
Over 17 Million Jars Used Yearly.

666
Is a Prescription for
Colds, Grippe, Flu, Dengue, Bilious Fever and Malaria.
It kills the germs.

MT. VERNON
STEAMER
Charles Macalester
Leaves 7th St. Wharf Daily
10 A. M. and 2 P. M.
Round Trip, 85c
Admission, 25c
Cafe and Lunch Counter on Steamer.
Mt. Vernon Not Open on Sundays

THE BEST BUY
CAFRITZ
LIFETIME HOMES
14TH & K · M.9080
OVER 1,000 SOLD
300 More Under Construction

DAVIS 100 PER CENT PURE LINSEED ZINC PAINT
MADE IN BALTIMORE and SPREAD EVERYWHERE
THE H. B. DAVIS CO.
Paint and Varnish Manufacturers
BALTIMORE, MD.
RUDOLPH & WEST
1332 New York Ave. N.W.
Distributors.

DIENER'S
Cash and Carry
CLEANERS
Better Cleaning For Less Money

Ladies' Long Coats, Fur-trimmed	$1.45
Silk or Cloth Dresses, plain	$1.45
Silk Blouses Cleaned	50c
Men's Suits Cleaned	95c
Men's Suits, Sponged and Pressed	25c
Felt Hats Cleaned	75c

Four Conveniently Located Stores:
4 G St. N.W., Opp. G. P. O.
1622 Vermont Ave., Opp. Dept. of Justice
1766 K Street N.W.
1000 Eye Street N.W.

Special One-Day Excursions to Philadelphia and the Sesqui-Centennial
$4.90
ROUND TRIP
FRIDAY, OCTOBER 8
TUESDAY, OCTOBER 12
Lv. Washington.....7:35 A. M.
Returning—Leave Philadelphia (Chestnut Street Station), 8:45 P. M. (Standard Time), same day.
Military, Aerial, Pageantry and Other Special Events on the Exposition program.
Ask Ticket Agents for Details
Baltimore & Ohio

AMUSEMENTS

POLI'S
Mat. Sat., 50c to $1.50
CROSBY GAGE Presents
THE GOOD FELLOW
JOHN E. HAZZARD
A NEW COMEDY OF AMERICAN LIFE
COM. NEXT MONDAY EVE.
SEATS NOW
Charles Frohman, Inc., and A. H. Woods Present
LAURETTE TAYLOR
and
"HER CARDBOARD LOVER"
By JACQUES DEVAL
A Comedy from the French. Adapted by Valerie Wyngate.
PRICES—Eve., Or. $3.50, $3; Balc., $2, $1.50, $1; Mat. Wed., Or. $2.50, $2; Balc., $1.50, $1; Mat. Sat., Or. $3; Balc., $2, $1.50, $1.

B. F. KEITH'S
KEITH-ALBEE VAUDEVILLE
THE BIG SHOW
BETTY BLYTHE
(In Person)
Songs and Screen Impressions
ADLER, WEIL & HERMAN
"The California Humming Birds"
And Their Peripatetic Piano
OTHER BIG STARS
Twice Daily, 2:15 and 8:15
NEXT WEEK
THE SIAMESE TWINS
(Daisy and Violet Hilton)
Phone MAIN 4464-4465-4675

TONIGHT at 8:30 SHUBERT BELASCO Mat. Sat. At 2:30
50c to $2.00 Mgt. Messrs. Shubert 50c to $2.00
The Messrs. Shubert Present
FAY BAINTER IN "FIRST LOVE" By ZOE AKINS with BRUCE McRAE and GREAT CAST
NEXT SUNDAY SEATS NOW
RICHARD HERNDON Presents
An American Comedy, by Barry Conners
"THE Claiborne with PATSY" Foster
And Original Booth Theater N. Y. Cast

PRESIDENT Tonight 11th & Pa. Ave. N. 2113 8:20
$1.10, 75c & 50c
Mat. Sat., Seats 75c & 50c
LAST 3 TIMES
What Price Glory
BY LAURENCE STALLINGS AND MAXWELL ANDERSON
NEXT WEEK—SEATS NOW
THE KISS IN A TAXI

GLASGOW ORPHEUS CHOIR
(Sixty Voices)
Hugh S. Roberton, Conductor
POLI'S, TUES., OCT. 5th—4:30
$2.50, $2.00, $1.50, $1.00—No Tax
On sale Mrs. Greene's Concert Bureau, Droop's, 12th and G. Main 6493.

Grand Opening Dance
of the
NATIONAL FELLOWSHIP CLUB
Will be given
Saturday Night of This Week
In the Main Ballroom of the
CITY CLUB 1320 G STREET
Dancing 9 to 12 o'Clock
7-Piece
Fellowship Club Orchestra
Admission, 75c a person; wardrobe checking free; free instruction for beginners.
"The Place to Get Acquainted"
NOTE—The Thursday night dance was the last to be given at the Washington Hotel.

Ninth Near F GAYETY Main 4866
Ladies' Club Theater. Smoking Permitted
Twice Daily—2:15 and 8:15
James Thatcher's
AROUND THE WORLD REVUE
With
Harry— LANDER BROS. —Willie
Ladies' Matinee Daily—25c
Results of World Series Games by Innings Announced from Stage
Next Week—Bringing Up Father in Florida

Washington Auditorium
Today and Tomorrow
Spanish Musicale
And romantic photoplay
"A Daughter of Paris"
Prices 35c, 50c, 75c
Big Success

MUTUAL
PENNA. AVE. AT 9TH
SPEED GIRLS OF 1927
With
NELLIE NICE
SOME SHOW

WE Specialize in Watch Repairing—Swiss and American Makes.
Oppenheimer & Shah
907 F St. N.W.

Phone Main 3580
High Grade
PRINTING
Service
CHAS. H. POTTER & CO
Inc.
[illegible] Eleventh St. N.W.

AMUSEMENTS

CRANDALL'S
METROPOLITAN
F ST. AT TENTH
BEGINNING SUNDAY
Mammoth in conception, mighty in its historically authentic background and crammed with a prodigious command of romance, adventure, pathos and comedy, next week's attraction at the Metropolitan rightfully takes rank among the most colossal and solid entertaining achievements of the screen. It is continuously and consistently absorbing—in action, acting, direction and photography—truly a masterpiece.
3 BAD MEN
Consider the fact, too, that an ensemble of 25,000 supports this cast: George O'Brien, Olive Borden, J. Farrell McDonald, Tom Santschi, Frank Campeau, Lou Tellegen, Priscilla Bonner, Otis Harlan, Phyllis Haver, Alec B. Francis, George Harris, Walter Perry and Jay Hunt.
TWO SUPERB ORCHESTRAS

Direction Stanley Company of America
CRANDALL'S
METROPOLITAN
F ST. AT 10TH
TODAY 11 A. M. TO 11 P. M.
First National Presents
COLLEEN MOORE
AND EXCEPTIONAL CAST IN
IT MUST BE LOVE
EXTRA
THE RECORD BOYS
Radio and Phonograph Favorites
Today at 3:30, 5:30, 7:30 and 9:30 p. m.
Cartoon—Overture—News
CONTINUOUS ORCHESTRA MUSIC
Washington's Finest Orchestra
DANIEL BREESKIN, Conductor
"The Metropolitan Ramblers"
MILTON DAVIS, Conductor
12 "Hot" Syncopators
WEEK DAYS ONLY
10:30 a. m. to 1:30; 5 to 7:30

Keith Vaudeville
Direct Booking
Fifth Floor
Palais Royal
12th St.—Below F
TODAY 1:30 TO 11 P. M.
A NIGHT IN CHINA
GORGEOUS ORIENTAL MUSICAL COMEDY
DAVE SCHOOLER & CO
IN "MUSIC HATH CHARMS"
Three Other Great Acts
ON THE SCREEN
BEN LYON
WITH MAY McAVOY IN
THE SAVAGE

WASHINGTON'S LEADING THEATERS

LOEW'S PALACE
F Street at 13th
Continuous, 10:30 a. m.—11 p. m.
FOUR DE LUXE SHOWS DAILY
1:30, 3:30, 7 AND 9 P. M.
DOUGLAS MACLEAN
IN "HOLD THAT LION"
ON THE STAGE
JAN GARBER'S
FAMOUS RECORDING ORCHESTRA
FAREWELL WEEK FOR
RUBINOFF
Famous GUEST-CONDUCTOR

LOEW'S COLUMBIA
F Street at 12th
Continuous, 10:30 a. m.—11 p. m.
THIRD AND FINAL WEEK
RUDOLPH VALENTINO
With Vilma Banky and great cast in E. M. Hull's enthralling desert romance.
"THE SON OF THE SHEIK"
NEXT WEEK
Metro-Goldwyn-Mayer Presents
"LA BOHEME"
WITH LILLIAN GISH AND JOHN GILBERT

NATIONAL
ABSOLUTELY FIREPROOF
Only Theater in Washington offering exclusively American and foreign films of first rank
AVOID STANDING IN LINE—BUY YOUR SEATS IN ADVANCE
TWICE DAILY 2:30—8:30
Sunday Matinee at 3
SEATS NOW SELLING FOR NEXT WEEK
SEE THE THRILLING CHARIOT RACE
BEN-HUR
BY GEN. LEW WALLACE
DIRECTED BY FRED NIBLO
ALL MATS. Orch. $1.50; Bal. $1.00. $1.10; 2nd Bal. 50c.
ALL NIGHTS Orch. $1.50; Bal. $1.00. 75c; 2nd Bal. 50c.

. . RIALTO . .
—NOW PLAYINGG—
A GREAT HIT—TOO GOOD TO MISS
"BROKEN HEARTS OF HOLLYWOOD"
WITH LOUISE DRESSER, PATSY RUTH MILLER, DOUGLAS FAIRBANKS, JR.
A Throbbing Tale of Those Who Seek for Fame and Fortune in the Moving Picture Studios of Hollywood
—ON THE STAGE—
"WINTER FASHION REVUE"
The Newest Styles in Feminine Finery Displayed by Beautiful
GIRL MODELS
Apparel from PALAIS ROYAL. Staged and Directed by MISCHA GUTERSON, Conducting Washington's Best Orchestra.
OTHER HITS AND NOVELTIES

We Play LOEW'S Vaudeville
STRAND
Continuous 10 a.m. to 11 p. m.
"MARE NOSTRUM"
Rex Ingram's Wonder Picture With
ALICE TERRY and ANTONIO MORENO
ON THE STAGE
Billy Barnes & Jack Barlow
IN "KANDY KROOKS"
Vaudeville—2:45, 6:40 and 9:35 p. m.
Feature—1:00, 3:50, 7:15 and 10:05 p. m.
4 OTHER LOEW'S STAR ACTS

COMING! SOON!
Red Grange
RIALTO

HOUSE PAINTS, ROOF PAINTS, FLOOR STAINS, "DUCO" FINISH, AUTO & GARAGE PAINTS, GLASS

MEMBER OF DUTCH BOY PAINTS

YOU MUST PAINT

—your home at intervals, or it will depreciate fast. There's no time more favorable than Fall to paint, so call on us now to provide you with necessary supplies.

¶We count it a pleasure to give you paint "pointers," estimate quantities and quote prices. And let us emphasize this fact right here—for Paints of Quality, we quote you—

Specially Low Prices

Window and Plate Glass Cut to Order

HUGH REILLY CO.
PAINTS & GLASS
1334 N. Y. Ave. Phone Main 1703

Hear the World's Series Over Radio

For the first time in two years many Washingtonians will be unable to attend the World's Series. But they can do the next best thing this year and hear them over the

ATWATER KENT RADIO

The Hecht Co. is an accredited Atwater Kent agency and has ready for immediate delivery (before the umpire calls "play ball" Saturday) their entire 1927 line. Illustrated is

Atwater Kent Model 35

A six-tube compact receiving set, in use, by the way, by many professional sportsmen in their own homes, because of the clarity and the certainty of its reception. The price of the Model 35, stripped, is

$70

THE HECHT CO-F STREET

Music Store—618 F Street

Magazine Page of Fashions and Features

WIVES OF TOMORROW

By FRANCES M'DONALD

Tyranny—or Love?

DEAR MISS M'DONALD: I know you will help me as you did before. I am going to be frank and tell you just how I stand.

I am a teacher engaged secretly to a very fine man. Secretly? Yes. Before my engagement on two or three occasions in having boy friends to the house, dad raised the dickens with me for having them visit home and in his presence, too. Rather than have him go raging and swearing at me, I meet the one whom I love outside my home.

I am 24. I have been going with this man about four years. And during that time he has remained faithful and suffered pain, trouble, death, illness and has borne everything with and for me. He has been father, mother, sister, sweetheart and everything to me, too.

Before my mother's death, there was an understanding that we would marry eventually—but mother because of illness was sent away. Mamma told him he could marry me if he would be good to me. (He has been more than that, and she knew it.) Several times during her illness she'd ask me to "take care of dad because he was so good." I said "Yes"—but, oh! Miss. McDonald, I could see that little home I longed so much for tumble down. Don't think I'm selfish to say that—but I'd give up anything to make someone else happy and suffer myself for it.

Now Dad is a widower—"free," as he says. Times he tells me of women who are after him—I don't know whether he will marry or not—he is so changeable. Other times he suggests buying a home for ourselves and "sticking together." But how I long to tell him I want a home of my own with babies and love. You understand! You must, Miss McDonald. But I'm afraid of him—afraid to tell him so because of parental obedience to him, I guess.

People tell me to marry if I have the opportunity to do so and look out for my own happiness. That a man can marry at almost any age and he is able to take care of himself.

I want to marry—but Dad would be wild in plain truth. I keep thinking what if I gave up this splendid offer of happiness laid at my feet—given to me by a man who has gone through hell for me—then dad should turn round and marry when he wished to—where would I be?

He is so good to me in material things and yet my sweetheart can give me material things and happiness too.

I'm afraid my feelings have too great a control over me. I remember "Next to God—Thy Parents" and "God Is Love"—but right in our own family I have a relative who sacrificed her happiness and love for her parent. Today she is an old maid and alone. Dad remarks that she can't get any one and nobody wants her. I'd hate to have that thrown back at me later in years—by him.

Your advice, Miss McDonald, will be more than appreciated for I feel as if I owe everything to you because of your counsel before and I'll do as you say. MARIE.

The type of parent who denies his unhappy offspring the right to live, and who appears to believe his children are part of his personal estate, is invariably the one who would accept a daughter's sacrifice of love, and home, and then when the mood was upon him, marry and tell that daughter to find a husband and home of her own. When it was too late.

Marry your love. Let your father engage a housekeeper. You are a unit of life, a fragment of the universe, just as your father is. You are not his creature—nor his property. Live your life—for you may depend it—he will live his. And neither your happiness nor your wishes will influence him. Be gentle but firm—and marry.

Daily Cross-Word Puzzle

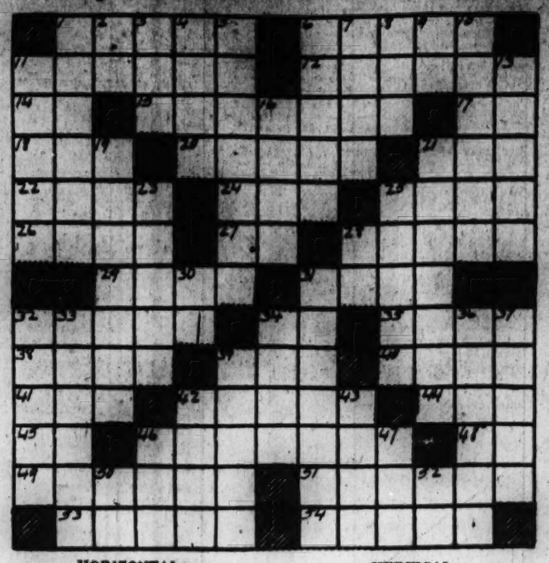

HORIZONTAL.

1—Little bits
6—The air
11—Married woman
12—The apostle Didymus
14—By
15—Inactivity
17—3.14159
18—Dog
20—Closes tightly
21—Strike
22—God of war
24—Kind of whisky
25—Temple
26—Shed tears
27—Plural suffix
28—Nostrils
29—Noisy
31—Pith
32—Representative
34—The vogue
35—Island to which Napoleon was banished.
38—Speck
39—Mass. cape
40—Yes
41—To be obligated
42—Garden tool
44—Equal
45—Prefix: "not"
46—Interlacing bars
48—Continent
49—Countermand
51—Specters
53—Unclean
54—Nostrils

VERTICAL.

1—To become due
2—A thing
3—Prefix: "three"
4—Interminable ages
5—Scoffed
6—To attempt (Scot.)
7—The person or thing referred to
8—Stop
9—Printer's measure
10—Spoliation
11—Parrot
13—Locations
16—Beams
19—Abounding
21—Fissure of the lip
23—Rock
25—Traveler
28—Negation
30—Do
31—Well merited
33—Love affair
36—Dressed
37—Fly
38—Destroys
37—Epochs
39—Likely
42—A variety of water
43—To imitate
46—One of the household gods of the Romans
47—Goddess of dawn
50—101
52—Point of the compass

RESULT OF YESTERDAY'S PUZZLE.

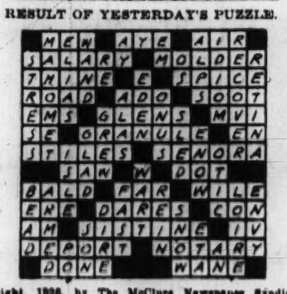

(Copyright, 1926, by The McClure Newspaper Syndicate.)

BEAUTY AND YOU

By VIOLA PARIS

What Constitutes a Good Brassierre?

EVELYN writes me that she was much interested in what I had to say about evening brassieres, and she wants to know what I think constitutes "a good daytime brassiere."

This, we should all admit, is a very important subject, especially since we are noticing a pronounced change in what is considered the ideal figure. Women have discovered that they have made a great mistake if they have worn tightly constructed brassieres in an effort to conceal the beautiful natural curve of the bust. A good brassiere, then, is one that supports rather than flattens the bust—this is the primary requisite.

There are only a few brassieres to be found that really support the figure properly, and they are often beyond the purse of limited means. Since individual figures are so very individual, a brassiere should generally be fitted. The shops, however, won't fit the less expensive types, so we must call in the service of an obliging mother or friend.

The first step is to buy a model that seems fairly right in line, made simply and of some material that is not too sheer—satin, brocade or a mercerized cotton—getting a size that is just a little bit too big. The next step is to put it on and have the obliging friend pin it for us, putting in darts under the bust to support it and under the arms to make the brassiere fit snugly—but not too snugly, for we should still be able to slip a hand down inside to prove that we are not binding ourselves. Perhaps another dart will be needed in the back; in any case, the shoulder straps should be taken up as short as we can conveniently wear them, and this, by the way, constitutes a real corrective. Women whose busts have sagged slightly have been able to restore them to normal again by means of this simple expedient of dart and straps. The straps can be shortened as the muscles of the bust grow stronger.

If the original straps are of inferior material and as narrow as strings, it will pay the purchaser to substitute others of good quality and of a width that will really hold the brassiere in place. It simply means the sewing on of new ribbons.

Supports are especially necessary when engaging in any form of sports. The Greek figure, toward which we are happily tending, was always supported at the bust during the process of exercising.

Tomorrow Viola Paris will give a solution of a special beauty problem encountered by the business woman.

(Copyright, 1926, by Vogue.)

When Plants Lose Consciousness

DEAR JIMMY: If you were a doctor and wanted to move a man quietly from one place to another without his knowing it, you'd probably put him to sleep with some sort of anesthetic and do the moving while he was still under the influence of it. Especially if you wanted him to be unharmed by the transfer and to go on living in his new home as if nothing out of the ordinary had happened.

Well, that's just about what the wise gardener does when he shifts his plants about, only he doesn't have to administer ether or anything like that. His game is to wait until the tree, shrub or perennial flower goes to sleep naturally, and then move it while it is still unconscious. Result, the minimum of jolts to nerves and physical structure, and the fastest possible recovery in the new abode.

It's all perfectly logical when you come to think of it. Plants have their periods of quiescence, of comparative unconsciousness, when all natural activities are practically at a standstill. You can easily understand what a terrific shock it must be to dig them up, root, stock and branch, at any other time, if you'll remember how completely a cut flower wilts when deprived of water. They are really rather sensitive, finely balanced organisms—even the toughest of them.

The one infallible sign of the beginning of this unconscious stage, if you don't understand my calling it that, is, of course, the withering and final falling of the foliage. Indeed, it actually starts when the natural green color fades at the tips of the leaves; you and Peg remember my pointing it out last July, that day when you were startled to find the leaves of your narcissi getting yellow at the ends.

So gardeners, when they see the foliage colors begin to change (not changes caused by disease or insects, of course) know that the transplanting season is at hand. For some plants that stage has already been reached; for others it won't come for several more weeks. Whatever the date, it's the signal for getting out the spade if you want to move tree, shrub or flower with the best chances for success. As always,

GARDNER.

(Copyright, 1926, House and Garden.)

A Smart Frock

© VOGUE 2635

THIS little frock combines two smart features of the year's mode, shirring at the front below the yoke effects and scallops at the sides. Long or short set-in sleeves; bloomers. Designed for sizes 4, 6 and 8 years.

(Copyright, 1926, by Vogue.)

JUST FOLKS

By EDGAR A. GUEST

THE FLOWER.

I wonder, little flower,
If you really know your power,
Know the mighty force which weaves
Root and tendril, stalk and leaves?
As those petals pink unfold,
Have you guessed the strength they hold?

Little blossom, do you know
Why upon the earth you grow?
Are you conscious of the fact
That you live and breathe and act?
Should you wither now and die,
Would your lovely neighbors sigh?

Little blossom, touched with grace
You are far from common-place
You've a mission to fulfill,
Needing constant strength of will.
Oft I wonder, watching you,
If at times you're tempted, too.

Do you weary of the sun
And the growing to be done?
Do you sometimes think it vain
That you brave the wind and rain?
Do you think that life's severe
Wanting so much beauty here?

Little blossom, have you guessed
How you comfort the distressed?
How you lighten with your grace
Many a bleak and barren place?
Are you conscious, as you grow,
That this old world needs you so?

(Copyright, 1926, by Edgar A. Guest.)

Special Vegetables For Japan's Royalty

Tokyo, Sept. 30 (By A. P.).—All the fruits and vegetables for the dining tables of the emperor and empress, Prince Regent and Princess Nagako, are grown in the Shinjiku palace gardens by expert gardners and carefully inspected in order that no taint may be permitted to reach the imperial stomachs.

The gardens occupy several acres and include a number of large hothouses. All varieties of vegetables are raised during the entire year. When the royal family is away on vacation, these special vegetables and hot-house flowers are sent to them daily in ice-packed private cars.

Beautiful Hair

May Be Attained and Retained!

Consult Miss Beth Ogilvie of the Famous

Ogilvie Sisters

—who will be in our Cosmetics Shop today and Saturday to help you solve your hair problems. Is your hair brittle and dry, or too oily? If it was luxuriant and has fallen out, Miss Ogilvie will tell you how to regain it. Demonstration of scalp treatments and the proper use of the Ogilvie preparations at home. No woman can afford to miss this opportunity.

Cosmetics Shop—Street Floor.

Jelleff's

A FASHION INSTITUTION

Washington New York

Princess Mary's Sons Are Given Many Bibs

London, Sept. 30 (By A. P.). Masters George and Gerald Lascelles, sons of Princess Mary, have more bibs probably than any other boys in the world.

Not only their mother can not resist buying nice new bibs whenever she sees them, but the boys' grandmother, Queen Mary, also has a leaning in the same direction. She buys the boys a bib every time she visits a charity bazaar or a shop where such articles are displayed.

Queen Mary buys the plainer, more serviceable bibs, which "will stand a lot of washing." But Princess Mary is always willing to sacrifice something practical for color. The princess always buys bibs with animals, funny figures or embroidered amusing legends and verses and bright tapes to tie them round the waist.

Deprived of Football By $5,000 Gold Teeth

Mooseheart, Ill., Sept. 30 (By A. P.).—Teeth of gold and porcelain costing $5,000 will prevent William Lawrence, 16-year-old Mooseheart student from playing football this year.

Officials of the "City of Childhood" fear the danger of having his teeth broken by a bump on the mouth and have forbidden him to play or even practice.

Due to misshapen bones in his mouth, his teeth did not meet, depriving him of the ability to chew food properly. Surgery reshaped his jaws and each tooth was crowned with porcelain and gold, enabling him to bite and chew.

There's Special Call

during the hot weather months for part-time workers in seasonal businesses. Keep abreast of these opportunities by keeping your eye on The Post's Help Wanted ad columns.

Conduct and Common Sense

By ANNE SINGLETON.

WOMEN AND MARRIED NAMES

I SOMETIMES have letters from from widows who want to know whether the death of their husbands makes it necessary for them to change their names, and the way in which they are addressed. I have taken up the question before, but it has lately been asked again. Divorced women also have written to ask what they shall call themselves, and how, if they remarry their parents should announce their weddings. I only wish one of the ladies of the Lucy Stone league would write and invite the remarks I am burning to make on that subject—the subject of the woman who won't take her husband's name at all—but so far no letter has arrived.

I think it is rather sweet and old-fashioned (to take the case of the widow first) for a woman to contemplate becoming, say, Mrs. Mary Brown, after having been Mrs. John Brown all her life. It is even rather sensible, if her son has been christened John Brown, after his father, and now, dropping the "junior," becomes Mr. John Brown in his turn. But it just does not happen to be the usage of the people who represent the "great world," so called, and I therefore answer Mrs. Brown to this effect: You have always been Mrs. John Brown since you married, and you can not go back to a maiden name. Your daughter-in-law, of course, must no longer call herself Mrs. John Brown, jr., because her husband is now Mr. John Brown. And it is not the mode for you to call yourself Mrs. John Brown, sr. (which would solve all difficulties); so you must either be Mrs. Brown, with your address to place you, or your son must take some family middle name to keep his and your affairs separate. Such things can always be arranged.

Divorced women generally take back their maiden surnames to combine with their married surnames. Miss Marianne Markus, having wedded and left Mr. William White, becomes Mrs. Markus White. She can not become Miss Markus again, although I've had many letters from young ladies who, having thrown aside matrimonial ties, now think they should be allowed to return to their maiden estate. But this isn't social common sense. Your title or ticket when you marry is issued to you as Mrs. It doesn't seem quite fair to get what you can out of it, throw it aside and pretend you have never been anything but Miss.

The next question put to me about announcements of second marriages, either of widows or divorced women, is simple to answer. Mr. and Mrs. Thomas Markus announce the marriage of their daughter, Marianne Markus White, to Mr. So-and-So. You see, all these small customs have reasons which explain themselves. People getting this announcement know then, if they didn't before, that the Markus girl has been married previously. Such things become customs just because they have been found to keep social relationships as clear as they can be kept.

(Copyright, 1926, by Vogue.)

Achy Feet?

Try one pair of ARCH PRESERVER SHOES and you'll have real "Foot Happiness".

Arch Preserver Shoe Shop

Hahn

1207 F.
Cor. 7th and K.
3212 14th St.
"Arch Preserver Shop"
1318 G

HOW TO KEEP WELL

By Dr. W. A. EVANS

CAUSE OF LINCOLN'S EYE STRAIN.

ABRAHAM LINCOLN suffered from unequal balance between the muscles which moved his eyeballs, according to Dr. E. E. Maxey, of Aberdeen, Wash. In all probability Lincoln never saw an eye specialist, if there was one in his day; or had his eyes fitted with glasses by any one other than a "seller of specs." He never knew that his eyes did not exactly track, and he suffered in many ways because he did not.

"Mr. F. L. Black says that on at least one occasion he saw a double image of himself in a mirror, and this he regarded as a premonition of death. John Hay quoted the President as having said that this premonition worried Mrs. Lincoln very much. She thought the double image a sign that he was to be elected to a second term of office, and that the paleness of one of the faces was an omen that he should not live through the second term."

Had this happened in 1926 instead of 1860, Lincoln would have called in Dr. Maxey, or some other eye specialist. He would have been told that his muscles were out of balance; that there was no omen, good or bad; there was no cause for worry; he would have been given proper glasses, or had a simple, safe operation, and double vision and other ills, as well as certain peculiarities of this peculiar man, would have disappeared.

Dr. Maxey called attention to Lincoln's habit of lying down frequently, of reading while lying down, and the fact that he always had a lounge in his office.

"The muscle which pointed his eyeball upward was stronger than that which pulled it downward. In consequence, Lincoln could not read in comfort, except lying down. When he indulged in reading for many minutes while in the sitting position, he was likely to slip down the chair and sit on his backbone, doubled up. In this way he brought his head downward to the book level and gave some rest to his eyeball muscles.

"Standing above an audience and looking down on them as he spoke fatigued and exhausted him. He did not enjoy the theater because custom forced him to sit in an elevated box. Sitting there, he had to look down to see the stage. This tired him."

Some of Lincoln's reputation for laziness and fatigue and some of his headaches, maybe some of his melancholy, were due to fatigue from eye strain. Many of those slouchy, sloppy postures which caused people to think him uncouth were efforts to bring his eyes into positions of comfort. Perhaps, had he had the services of an expert eye man the martyred President might have led a more comfortable life, and maybe he might have escaped being called a mystic.

ONCE HAD T. B.; FEARS IT.

H. writes: Having had tuberculosis, but having been pronounced an arrested case since 1915, I would like some advice as to building myself up in chest and arms. I am 5 feet 7 inches high and weigh 121 to 130 pounds—never increase over 130 pounds.

I feel good at all times—no temperature and no night sweats. Normal in every way. I walk 10 miles on Sunday, doing this in two hours and a half—5 miles each way, allowing one-half hour for rest. When I arrive home my wind is steady and I do not feel tired at all.

Milk diet does not increase my weight; I do not use tobacco in any form. Would like to increase my weight, chest measurement and also forearms.

REPLY.

Rowing, swimming and wrestling are excellent sports for developing the muscles of the back, neck, chest and arms. The gymnasium exercises which build these muscles especially are those on bars, ladders and ropes. The best work is blacksmithing, though pitching hay also is good.

Let me advise you to be examined periodically and get advice as to your general policy. To avoid a relapse you should guard against undue fatigue. Ten-mile walks, at the rate of 4 miles an hour, would be too fatiguing for most men.

It Pays to Know

that Main 4205 is the right number to have in mind when you have a need to fill that a rightly placed Want Ad can quickly supply. Serve your convenience by using the phone when you have a Want Ad to place.

Keeping Your Schoolgirl Complexion

By IRENE CASTLE

Copyrighted 1926 by P. O. Beauty Features

Safe Soap

For your face . . . That's the important thing to women

This simple rule in skin care is bringing the allure of natural skin beauty to thousands

TO endanger a good complexion with unproved soaps is a folly. The kind of soap to use on your face is a beauty soap. A soap made for one purpose only—to safeguard your complexion.

Thousands have learned how true that is. For Youth is thus preserved. Complexions are treated kindly; natural loveliness retained.

Palmolive Soap is made by experts in beauty; of famous beauty oils in secret blend; a soap made to be used freely, lavishly on the skin. That is the kind of soap you want for your face.

Start today. Follow this rule in skin care for one week. Note the difference in your skin. World's authorities urge it. Countless thousands now employ it.

Do this . . . then note the changes in your skin

Wash your face gently with Palmolive Soap, massaging it softly into the skin. Rinse thoroughly, first with warm water, then with cold. If your skin is inclined to be dry, apply a touch of good cold cream—that is all.

Do this regularly, and particularly in the evening. Use powder and rouge, if you wish. But never leave them on over night. They clog the pores, often enlarge them. Blackheads and disfigurements often follow. They must be washed away.

Get real Palmolive

Do not use ordinary soaps in the treatment given above. Do not think any green soap, or represented as of palm and olive oils, is the same as Palmolive.

It costs but 10c the cake!—so little that millions let it do for their bodies what it does for their faces. Obtain a cake today. Then note what an amazing difference one week makes. The Palmolive Company (Del. Corp.), Chicago, Illinois.

1182

MODISH MITZI

Mitzi Buys College Clothes for Eleanor

By Jay V. Jay

Poor Eleanor has the mumps and Mitzi is doing a kind act by buying her school clothes. The question is whether it is kinder to Eleanor or Mitzi. Mitzi seems to be enjoying it. These hats, for instance. Felt—one with a ripple crown, the other with a feather.

This third, also of felt, with its crown puckered at the top. Which would Eleanor prefer? All of them, perhaps? The dress is of jersey with lines of grosgrain trimming. Fascinating lines! Simple and yet just a little different from what the other girls have.

Eleanor will want a sweater suit, naturally. Every one will have one. This has a skirt of fine zephyr yarn. The blouse is ombre stripe in wool and silk. The coat is tweed, lined with rabbit fur, and is the smartest outdoor garment of the school semester.

"Everything will be delivered tomorrow, Eleanor," Mitzi is saying cheerfully. She had a perfect day. "I think I'll have mumps every year, Mitzi," Eleanor answers, "the things you buy me are always so smart." The Goofer says only, "Mitzi, may I take you home?"

Tomorrow—New Hats From Paris.

(All rights protected by The George Matthew Adams Service—Trade Mark Registered U. S. Patent Office)

College Shopping at Woodward's

—Mitzi, or anyone, would enjoy it thoroughly with such a smart collection of everything that's "college-right" from which to choose.

Those Smart Felt Hats, for instance

Whether it's to be a clever model in tan felt with a chic feather—$22.50—a Jane Wandl model in dark red felt with a ducky brim that ripples so becomingly—$12.50—a puckered crown hat of tan felt with a chic fly-pin for decoration—$12.50—or perhaps all three of them—the choosing is certain to be excellent—

Millinery, Third floor.

The Sports Frock Enters Next—

What would a college wardrobe be without a half dozen or so sports frocks—such a good-looking one of two-tones of brown jersey has grosgrain ribbon trimming—(that's a very new note, by the way), $35. And a sort of combination frock, in which the striped silk and wool blouse combines smartly with a wool jersey skirt in a stunning red—$19.50.

Sports Frocks, Third floor.

And Not Forgetting—

A stunning tweed coat lined with rabbit skin—and collared with fox—$79.50.

Misses Coats, Third floor.

Woodward & Lothrop

10th, 11th, F and G Streets

BANK CLEARINGS FOR SEPTEMBER

$105,608,791 Reported for September; $290,432 Over Year Ago.

MARKET DEALINGS LIGHT

By F. W. PATTERSON.

With the opening of the autumn season and the appearance of the usual signs of business revival, as indicated by Washington bank clearings, the outlook for a continuance of high levels of activity during the remaining months of the year becomes more definite.

Checks passing through the Washington Clearing House in the month ended yesterday amounted to $105,608,791.27, a gain of $690,672.05 over August clearings, and comparison with $105,318,359 cleared in September last year develops an increase of $290,432.27, according to C. E. Bright, manager of the Washington Clearing House association, in a statement issued yesterday.

Washington bank clearings for the nine months of the current year have reached $1,027,718,575.65, accomplishing the very substantial gain of $32,862,175.65 over the corresponding nine months in 1925.

Clearings by month for 1926 and comparative figures for 1925, as compiled by the Washington Clearing House association, follow:

	1926.	1925.
January	$112,988,440.90	$108,842,616
February	99,026,075.02	96,021,270
March	130,466,797.08	110,930,979
April	115,979,408.78	112,380,353
May	118,986,966.24	115,906,066
June	138,261,071.79	134,949,758
July	121,511,514.64	123,575,668
August	105,915,119.32	101,429,266
September	105,608,791.27	105,318,359
Totals	$1,027,718,575.65	$964,856,760

McQuade Committee Completed.

Edward J. McQuade, vice president of the Liberty National Bank and chairman of the District Bankers association committee on standardized banking forms, who has completed formation of the committee, which will serve in 1926-1927, yesterday announced the personnel to be John M. Riordon, vice chairman; J. Dann Faber, C. F. Jacobsen, Arthur J. Linn, Lanier P. McLachlen, Laurence A. Slaughter and Edward E. Swan.

Mr. McQuade was chairman of this same committee last year, and as a result of its deliberations certain standard forms were adopted by the committee, and in the report of the chairman at the June convention at Hot Springs, these forms were recommended and their adoption by local banks urged. This report resulted in one of the most interesting discussions during the session with the result that certain adoption of standardized forms in due course is assured.

The new committee will attempt to work out the problem of swinging the banks into line and arrangements will be made to gradually work out the advantages to be gained by simplifying each particular form, with the final result that there will not only be a saving to member banks in time, but in money and possibility of losses by the general use of the forms recommended.

W. R. & E. Net Gains.

Net income of the Washington Railway & Electric Co. for August showed $8,515.70 to $48,967.09, according to report of August operations filed with the public utilities commission.

Operating revenues amounted to $656,512.12, compared with $572,978.59 in August last year and $4,486,824.70 in July of the current year, and operating expenses and taxes totaled $514,964.09.

The number of revenue passengers carried dropped 245,939 to 4,240,693 when compared with the preceding month, and 178,934 compared with August last year.

Income of P. E. P. Co.

Net income of Potomac Electric Power Co. for August totaled $151,408.31, compared with $165,276.03 in July, while comparison with the net of $19,382.48 in August, 1925, shows an increase of $22,175.85.

Gross earnings from operations totaled $577,184.86, against $518,486.73 in the corresponding month last year, while operating expenses amounted to $290,777.03, compared with $255,684.94 in August last year.

$178,854 in Checks Mailed.

The American Security & Trust Co. is mailing today to savings depositors interest checks totaling $178,854.25 for the period ended yesterday.

Y. E. Booker to Lecture.

The second lecture in the investment course will be given tonight by Y. E. Booker, of Y. E. Booker & Co., investment bankers, who will have for his subject "Business Organization."

This course, which is designed for persons interested in a broad study of investment principles, particularly from the standpoint of a banker, is attracting wide attention throughout the local banking community, and the continued enrollment for attendance is rapidly making it one of the large classes.

Dr. Harvey W. Wiley, scientist and author, and a director in the Washington Loan & Trust Co., has enrolled in this course and will take up his studies tonight.

Associates of H. V. Haynes.

Harry V. Haynes, president of the Farmers & Mechanics National Bank, chairman of the protective committee of the District Bankers association, will have with him as members of this important section of the association's activities Charles J. Bell, John B. Cochran, Wade H. Cooper, Frederick E. Farrington, Robert V. Fleming, John Poole, L. E. Schreiner, Frank Stetson and George O. Vass.

Local Market Is Light.

While there was considerable activity on the part of bidders in yesterday's session of the Washington Stock Exchange with prices bid firm in tone the absence of offerings indicated that if much of the list is to move it will be at fractional advances over the present levels.

Mergenthaler Linotype was the only stock in which a sale was recorded and 10 shares changed hands at 107.

BALTIMORE SECURITIES

	Bid.	Asked.
BALTIMORE CITY BONDS.		
4s '31 New Engine Houses	97	98
4s '33 Water	97½	98
4s '41 Docks Improvement	97½	..
4s '41 (2½ Assess exempt)	97½	..
BANK STOCKS.		
Citizens National Bank	49¾	50
Drovers & Mechanics' Nat.	97	97½
Merchants National Bank	97	..
National Bank of Balto.	97	..
Nat. Exchange Bank	97	..
National Marine Bank	97	..
Nat. Union Bk. of Md.	300	..
Old Town National Bank	10¾	11
Seab. Bank	95½	..
Western National	95	96
TRUST COMPANY STOCKS.		
Baltimore Trust	129½	130
Colonial Trust	97	..
Commerce Trust	..	98
Continental Trust	338	..
Fidelity Trust	103	..
Maryland Trust	103½	..
Mercantile Tr & Dep Co.	338	..
Union Trust Co.	235	246
FIDEL. AND CAS. CO STOCKS.		
Fidelity & Deposit	129	..
Maryland Casualty	..	97
New Amsterdam Cas Co.	50½	50¾
U S Fidelity & Guar. Co.	211½	212½
FINANCE AND CREDITS CO. STOCKS.		
Commercial Credit Co.	37	37½
Com Credit Co 6s	..	..
Com Credit Co pfd	113½	113½
Com Credit Co 2d pfd	23½	23½
Com Credit 1st pfd	93	..
Finance Service com A	15	..
Finance Service pfd	9½	..
Guaranty Co of Md.	..	10
Md Mortgage units	..	208
Mtrs Finance Co	..	46
Mtrs Finance Co 1st pfd	20¾	21
Mtrs Finance Co 2d pfd	20¾	20½
Mtrs Finance tr pfd	31	..
Mortg & Ag rests for ctfs C	..	..
Mortgage Security Co.	30	33
Mortg Security 1st pfd	86	90
Mortg Security 2d pfd	77	84
Mortg & Accept pfd rcpts for ctfs A	23½	..
Park Mort & Ground Rent	95	..
Security Mortgage pfd	36	..
RAILROAD SECURITIES.		
Balto Harrisburg 1st 5s	..	100½
Northern Central	80	80½
Wilmgtn & Weldn gen 5s	102¼	103
W B & A Electric Ry	8	..
W B & A Elec Rv 1st 5s	63¼	64
W B & A Ry pfd	6	19
PUBLIC SERVICE SECURITIES.		
Balto Traction 5s	90¼	..
Balto Elec Co 1st 5s	103	..
Balto Sp Pt & Ch 1st 4½s	82½	..
Balto Tr N Balto D 1st 5s	100	..
Central Rwy Consol 5s	..	100
Consol Gas E L & P	..	53
Consol Gas 1st 5s	103	..
Consol Gas gen 4½s	97¾	..
COEL&P 6% pfd	105	..
C G E L & P Sr E 1st rfd s f gold 5½s	106¼	..
Con C E L & P 5s	101¾	..
C G E L & P 6s '49	107⅛	..
COEL&P 5% cu pd sr A	126⅝	..
CGEL&P 7% cu pd sr B	112	..
C G E L & P 6½% pfd	110½	..
*C&P Tel of Bal pf ($1.75)	112¾	..
Dany Tr & Pow 1st 5s	56½	58
Fairmt & Clark Tr 1st 5s	92½	93¾
Gibson Island 6s	99½	100
Lake Roi Ely 1st 5s gtd	100	..
Md Electric Ry 5s	95½	..
Md Electric Ry 6½s	96¾	97
Monong V T sr A 1st 5s	..	93
Mong W Penn Pu S 7% pf	22¾	23½
Norfk Atl Terminal 5s	99¾	..
Penna Water & Power 5s	..	102½
United Rys & Elec	18¾	19
Un Ry & El Co 1st 4s	69½	70½
Un Ry & El Co 1st 4s '49	69½	..
Un Ry & El Co 1st 4s '50	69½	69¾
Un Ry & El Co 1st 4s '51	69½	..
INDUSTRIAL SECURITIES.		
Amer Writing Paper pfd	69	..
Armour Leather Co pfd	10	20
Armstrong Corporation	34½	35
Baltimore Brick pfd	85	..
Balt Brick 1st 6s	100	..
Baltimore Tube	..	16
Baltimore Tube pfd	..	40
Bernheimer-Leader 7s	103	..
Cons Fowler & Lee 7s	104½	105
Central Terrace Realty	100	500
Central Terrace Sugar pfd	70	..
Delled Tire & Rubber	..	7⅛
Eastern Rolling Mill	21	23
I Benesch & Bros Inc A com	34½	35½
Isaac Benesch pfd	34½	37
Mt Vernon-Wood Mills	16	18½
Mt Vernon-Woodberry pfd	70	100
Poulson 6½s	97	101
Standard Gas Equip	98	99
Stand Gas Eq pfd (w w)	88	..
Standard Gas Equip 6s	..	100½
Titusville Iron 7s	102	105
West Maryland Dairy Corp	22	..
West Md Dairy Corp pfd	50	54
West Md Dairy 1st 6s	101¼	105
OIL SECURITIES.		
Autoline Oil pfd	10	19½
Houston Oil pfd	23½	24
MISCELLANEOUS SECURITIES.		
Atlantic Coast Line Coal	232	236
Consolidation Coal	42	43½
Consol Coal rfdg 4½s	91½	..
Consol Coal 1st rfdg 5s	85	..
Elk Horn Corp 6½s	99	..
Fairmont Coal 5s	97½	98½
Ladew 6s	98½	..
Ladew 6s '32	98	..
Ladew 6s '31	98	..
Ladew 6s '32	98	..
Ladew 6s '31	99	..
Ladew 6s '30	98	..
Ladew 6s '29	99	..
Ladew 6s '28	99	..
Ladew 6s '27	99¾	..
Mar & Min Transp Co	..	45
Oren Smokeless Cl s f 5½s	97½	..
Roland Park-Homelan pfd	99	..
Sil Gel	15	16½

BALTIMORE MARKETS.

Baltimore, Md., Sept. 30 (By A. P.).

WHEAT — Closed, No. 2 red, spot, 1.44½; garlicky, do., 1.35½.

SWEET POTATOES — North Carolina, stave bbls., yellows, U. S. No. 1, 2.75@3.00.

POULTRY—Live: Old hens, 4½ lbs. and over, 28@30; do. 4 lbs., 27@28; springers, 2 to 2½ lbs., 26@27; do., small size, 27@28; others and ducks, unchanged.

EGGS—Quiet; no bids. Other articles unchanged.

LOCAL PRODUCE MARKET.

BUTTER—Country quoted, 37; dairy, 40@43.

POULTRY—Alive: Turkeys, hens, 32; spring chickens, 32; ducks, 25@30; geese, 18@20; guineas, 50@75. Dressed: Turkeys, 35@40; spring chickens, 32; ducks, 28@32.

LIVE STOCK—Calves, top, 11@12; medium, 11@11; thin, 8@9. Hogs, 17@18.

APPLES—Supplies liberal; demand limited; market dull. Some varieties fancy Delicious, 5.75@6.25; extra fancy Winter Bananas and Jonathans, 5.75; combination extra fancy and fancy Grimes and Winter Bananas, 5.50@5.75; fancy Winter Bananas, Maryland and Virginia, No. 1, 2½-inch Grimes, 1.50@1.75; 1¾-inch Delicious, few sales, 1.75@2.00; various varieties, medium to large size, 75@1.00; small size, 50.

CABBAGE—Supplies moderate; demand moderate; market dull. New York, bulk per ton, Domestic Round type, 25.00@35.00.

CELERY—Supplies light; demand moderate; market fairly steady. New York, 2-3 crates, mostly 2.00.

GRAPES—Eastern supplies light; demand moderate; market about steady. New York, 5-qt. Climax baskets Concords and Niagaras, 20@25; Wyoming Reds, 15@17.

LETTUCE—Supplies light; demand moderate; market steady. New York, no sales reported. California, crates Iceberg type, 4-5 doz., 4.50@5.75. Colorado, crates Iceberg type, 4.75@5.00; some ordinary condition, 4.00.

CABBAGE—Supplies moderate; demand light; market steady. Michigan and Indiana, 100-lb. sacks, Yellows, U. S. No. 1, mostly 2.00.

PEACHES—Supplies moderate; demand light; market dull. Pennsylvania sizes, Elbertas, large to very

Provident Mutual Life Insurance Company
Funds to Loan
In Small or Large Amounts at 5½ Per cent.
WM. H. SAUNDERS CO., Inc.
Realtors
1433 K St. N.W. Main 1016-7

REAL ESTATE LOANS
ANY AMOUNT
APARTMENT HOUSES
BUSINESS PROPERTY
RESIDENCE LOANS AT LOW RATES
5½%
FRED T. NESBIT
1010 Vermont Ave. Main 9382

EQUITABLE
Co-Operative Building Association
Organized 1879
49TH YEAR COMPLETED
Assets $5,126,217.22
Surplus $1,600,400.76
SYSTEMATIC SAVING SPELLS SUCCESS
Join the Equitable and Save Systematically
Subscriptions for the
91st Issue of Stock
Being Received
Shares, $2.50 Per Month
EQUITABLE BUILDING
915 F ST. N.W.
JOHN JOY EDSON, President.
WALTER S. PRATT, Jr., Secretary.

The New York Life Insurance Company
First Mortgage Loans
On Improved Real Estate in the District of Columbia and Nearby Suburbs in Montgomery County, Maryland
3 Years, 5 Years, 10 Years
Homes Apartments **5½%** Office Buildings Business Properties
RANDALL H. HAGNER & COMPANY
Incorporated.
MORTGAGE LOAN CORRESPONDENT
1321 Connecticut Avenue Telephone Main 9700

THE METAL MARKET.
(Quotations of the Associated Press.)
[illegible] spot and nearby, 23.50; [illegible] spot and nearby, 23.50; [illegible] No. 1 Northern [illegible] 1.44½@1.45; [illegible] 1.44½@1.45. [illegible] 14.00. [illegible] Spot, New York, 6.75 (6.75). [illegible] Spot, St. Louis, 6.75 (6.75). [illegible] 14.00. [illegible] 14.00. [illegible] 14.00.

Union Pacific Highest in 15 Years; Harvester Shares Well Bought.

CALL FUNDS 6 PER CENT

Special to The Washington Post.

New York, Sept. 30.—Railroad and industrial stocks advanced in good order on the New York Stock Exchange, and other financial markets were likewise generally strong and more active today. Silver prices and those currencies and companies directly affected thereby constituted the only conspicuously reactionary area.

Although sales fell some 50,000 shares under Wednesday's turnover, the stock market was broader and on the whole stronger than it has been in other sessions this week, despite a 6 per cent rate for call money which came into effect early in the afternoon, after renewals at 5½ per cent and what was considered the possibility of a higher discount rate being announced by the Federal Reserve Bank directors in the afternoon.

Calling of $25,000,000 by banks preparing for October 1 needs sent the call loan rate up to the highest since January 4 last; and still higher rates were predicted in some quarters, but 6 per cent was enough to attract a heavy inflow of funds from out of town and the danger of an increase was temporarily removed. That rate was equaled on the last day of September, 1925.

Professionals still were doing the great bulk of stock trading, and fluctuations, with a few exceptions, did not break from the limits in which they have held most of the month. The whole tone of the market was more optimistic, however, and nearly every group participated in the upswing.

Union Pacific, which ran up to the highest point in fifteen years, above 167, was easily the leader of the carrier list. It closed 2¼ up, although nearly a point under the top. Atchison, New York Central, Rock Island, Nickel Plate and others pointed steadily upward, the last named closing 2½ up. Atlantic Coast Line, which dropped sharply on a poor earnings statement for August published Wednesday, was still under pressure and finished more than 2 points off, after recovering about half its loss in the early trading.

The motors and harvester shares were being heavily bought, among the industrials, with Case Threshing Machine 3 points higher and International Harvester up half as much at the close. General Motors gaining 1⅞, Hudson 1⅜, and so on.

Radio Corporation shot up close to 57 for a gain of 3⅝, reaching a new peak. By-Products Coke had a revival of activity and after going up 7½ points, dropped back for a ¾-point gain on the day. Other outstanding gains included: Du Pont, 4½; U. S. Cast Iron Pipe and Coca Cola, 3⅝; Warner Pictures A and Woolworth, 2½; Savage Arms, 8½, and Commercial Solvents B, 8½.

The heaviest of the industrials were the chemical issues, Allied particularly, although it halved a drop of 3 points before the close. Most of the equipments were steady, but General Railway Signal at one time showed a loss of more than 4 points and closed 2 points off. Baldwin Locomotive, Pullman and some others gained a point or two.

Among the mining shares, those with comparatively large outputs of silver continued downward, but those with negligible silver deposits were firmer. Lower silver prices mean higher costs of production for joint producers of that and other metals and probably higher prices for the other metals.

In the foreign exchange market, aside from interesting movements in the South American and Far East exchanges, no changes of consequence occurred. French francs lost more than 2 points, Belgian went 6⅝ points and lire 4¼ points lower, but pesetas gained 3. Shanghai and Hongkong rates went to new lows. This was in response to the further sharp break in silver metal. The Argentine peso made a new high for several months at 41 cents for cables.

LIVE STOCK MARKET.

Chicago, Sept. 30 (United States Department of Agriculture).—CATTLE—Receipts, 8,000; native fed steers and yearlings, good and choice scarce; mostly strong to 25 cents higher; yearlings and medium weights up most; 12.40 paid for 1,011-pound yearlings; mixed steers and heifers scaling 720 pounds, 12.35; some 1,275-pound bullocks, 11.75, with 1,501-pound offerings, 11.35; she stock and bulls fully steady; vealers, 25 to 50 cents lower; mostly 15.00@15.50 to packers; stockers and feeders largely 8.50@9.50; steady.

HOGS—Receipts, 20,000; desirable hogs generally strong to 10 cents higher than best prices yesterday, or 15 to 25 cents higher than average; pigs and light lights fully 25 cents higher; spots 40 cents up on in-between grades; late top, 13.85; bulk desirable 170 to 300 pound butchers, 13.60@13.75; heavier butchers downward to 13.50; bulk packing sows, 11.35@11.60; few light weights, 12.25; odd lots and heavies below 10.75; some selected strong weight slaughter pigs up to 12.75; bulk desirable kinds, 11.75@12.75; shippers took 4,000; estimated holdover, 9,000.

SHEEP—Receipts, 19,000; better grade fat lambs steady to strong; in-between and lower grades about steady with yesterday; bulk fat range lambs, 12.50; few loads to shippers, 12.85; choice lambs held above 12.85 late; top natives to city butchers, 13.00; bulk, 12.75@12.85; culls steady, at 9.00@9.50 mostly; sheep steady; bulk fat ewes, 5.00@6.50; feeding lambs steady to strong; bulk, 12.25@13.00; top, 13.25.

New York, Sept. 30 (By A. P.).—CATTLE — Receipts, 250; steady; steers, 6.00@10.50; State bulls, 4.00@5.75; cows, 1.50@5.00.

CALVES—Receipts, 4,50; steady; vealers common to prime, 6.00@17.50; culls and little calves, 7.00@8.00; grassers and buttermilks, 5.00@7.00; fed calves, 7.50@8.00.

SHEEP AND LAMBS—Receipts, 700; steady; sheep, 3.50@4.50; culls, 2.50@3.00; State, fair to prime, 11.00@14.00; prime Southern lambs, 14.00@13.50; culls, 7.50@9.00.

HOGS — Receipts, 3,100; steady; light to medium weights, 13.50@13.75; pigs, 13.50@13.75; heavy, 13.25@13.50; roughs, 10.50@11.00.

OIL QUOTATIONS.

Oil City, Pa., Sept. 30 (By A. P.).—Credit balance, 61,30. Runs, 69,300; average runs, 59,426. Shipments, 72,-000; average shipments, 68,333.

NEW YORK STOCK EXCHANGE

NEW YORK, SEPT. 30, 1925.

Name.	Sales.	High.	Low.	Last.	Chg.	Bid.
Allied Chem. & D. (7)	4	111½	111½	111½	—	111½
Allied Packers (6)	1	21¾	21¾	21¾	—	21¾
Allis-Chalmers	1	71¾	71¾	71¾	—	71¾
Alpha Portland Cem. (2)	1	47¾	47¾	47¾	—	47¾
Am. Agricultural Chem. (2)	1	47¾	47¾	47¾	—	47¾
Am. Beet Sugar	1	32	32	32	—	32
Am. Bosch Mag.	1	20	20	20	—	20
Am. Brake Shoe & F. (4)	1	115	115	115	—	115
Am. Brown Boveri Elec.	1	14	14	14	—	14
Am. Can (3)	2	122	122	122	—	122
Am. Can. pfd. (7)	2	125	125	125	—	125
Am. Car. & Fdy. (6)	4	160½	160½	160½	+ ½	160
Am. Chicle ctfs. (3)	1	57	57	57	—	57
Am. Drug. Syn.	10	9¾	9¾	9¾	—	9¾
Am. Express (6)	27	132	127	132	+ 4½	132½
Am. & For. Power	95	15¾	15¼	15¾	+ ½	15¾
Am. & F. Pow. pfd. (7)	6	83¼	83¼	83¼	+ 3¼	83
Am. Hide & Leath.	1	8¾	8¾	8¾	—	8¾
Am. Hide & L. pfd.	5	41¾	40	40	— 2¾	40
Am. Home Prod. (2.40)	1	85¾	85¾	85¾	—	85¾
Am. Ice (10b)	3	138¾	138¾	138¾	+	138¾
Am. Internatl. Corp	7	33	33	33	—	33
Am. La France Fire En.(1)	4	70¾	70¾	70¾	—	70¾
Am. Linseed	10	33½	33	33	—	33½
Am. Linseed pfd. (7)	3	71	70¾	70¾	— ¼	70¾
Am. Locomotive (5)	4	105¾	104¾	105¾	+	105
Am. Loco. pfd. (7)	1	117	117	117	—	117
Am. Metal Co. (4)	5	47	47	47	—	47
Am. Pow. & Lt. (12a)	30	68	65¾	65¾	— 1¾	65¾
Am. Radiator (4)	17	115¼	113¾	114¾	+ ¼	114¾
Am. Safety Razor (3)	1	67	65¾	67	+ 1	67
Am. Ship. & Com.	2	8	8	8	—	8
Am. Smelt. & Ref. (7)	65	140¼	139¼	140	+ ¾	139¾
Am. Smelting pfd. (7)	1	113¾	113½	113½	+ ¼	113
Am. Steel Fdrs. (3)	3	44¾	44¾	44¾	—	44
Am. Steel Fdrs. pfd. (7)	1	111¼	111¼	111¼	—	111
Am. Sug. Refining (5)	18	77¾	77	77¾	—	77¾
Am. Sugar pfd. (7)	3	102	102	102	—	102
Am. Sumatra Tob.	43	32¾	32	32¾	—	32¾
Am. Tel. & Tel. (9)	10	144¾	144½	144¾	—	144¾
Am. Tobacco, B (8)	4	120¾	120¾	120¾	—	120¾
Am. Tob. pfd. (6)	1	110	110	110	— ½	110
Am. Type Fdrs. (5)	1	115¼	115¼	115¼	+	115¾
A. W. Wk. & El. (1.20e)	1	55¾	55¾	55¾	—	55¾
Am. Woolen	13	30¾	29	30¾	+ 1	30
Am. Wool pf. (7)	1	79	79	79	—	79
Anaconda Copper (3)	25	49¾	48¾	49¾	+	49¾
Ar. & Co. of Ill. "A"	6	16	16	16	—	15¾
Ar. & Co. of Ill. "B"	2	9¼	9¼	9¼	—	9¼
Artloom Corp. (3)	1	49½	49½	49½	+ 1	48
Artloom C. 7% pf. (7)	1	110¾	110¾	110¾	—	110¾
Asso. Dry Gds. (2.50)	1	42¾	42¾	42¾	—	42¾
Atch. Top. & S. Fe (7)	118	155¾	153	155	+ 1¾	155
Atchison pf. (5)	1	99	99	99	—	99
Atl. Bir. & Atl.						
Atl. Coast Line (9.50b)	21	218	216½	218	— 2¾	217
Atl. Gulf & W. I.	3	38¾	37¾	38¾	—	38
Atl. Refining	3	109¾	109½	109½	—	110
Atl. Refining pf. (7)	1	113¾	113¾	113¾	—	113
Austin Nichols & Co.	1	10¾	10¾	10¾	—	10¾
Austin Nichols pf. (7)	4	63	63	64	—	63
Baldwin Loco. (7)	36	125¾	122	125¾	+ 1¾	125
Baldwin Loco. pf. (7)	1	111	111	111	—	111
Balt. & Ohio (6)	121	106¾	105¾	106¾	—	105¾
Balt. & Ohio pf. (4)	3	73¼	73	73¼	—	73¼
Bangor & Aroos. (2)	1	43	43	43	—	42½
Bangor & Aroo. pf. (7)	1	101	101	101	— ¼	100
Barns. Corp. "A" (2)	11	26½	26¾	26¾	—	26¾
Barns. Corp. "B" (2)	1	25½	25½	25½	—	25½
Baruk Cigar	1	46¾	46¾	46¾	—	46
Beechnut Pack (3b)	1	57	57	57	—	57
Belding Heminway (3)	5	30	28¾	30	+ 1¾	30
Bethlehem Steel	13	49½	48¾	48¾	—	48¾
Beth. Steel 7% pf. (7)	1	104¾	103¾	103¾	—	103¾
Bloomingdale Bros.	1	32¾	32¾	32¾	—	32¾
Booth Fish. Ind. pf.	1	25	25	25	—	25
Botany Cons. Mills "A"	2	25¾	25¾	25¾	—	25
Brooklyn Edison (8)	43	161¾	159¾	161¾	—	161
Bklyn.-Manh. Tr. (4)	6	61¾	60¾	61	—	61
Bklyn.-Man. Tr. pf. (6)	2	85	85	85	—	84
Bklyn. Un. Gas (10b)	21	95	94	94½	—	94½
Brown Shoe (3)	6	35¼	34¾	34¾	—	34¾
Bruns. Balke Coll.	13	35¾	35¼	35¾	—	35¾
Bruns. Term. & Ry.	2	14½	14½	14½	—	14½
Buff. & S. pf. (4)	50	83	83	83	—	84
Bur. Add. Mach. (4b)	5	115	113½	115	+ 2	114½
Bush Terminal	3	27½	27½	27½	—	27½
Butterick Co.	8	60½	58¾	60½	+	60
By-Prod. Coke (2)	68	83½	73¾	80	+	80
Calif. Packing (4)	2	70	69¾	69¾	—	69¾
Cal. Petrol. (2)	20	21¾	21¼	21¾	—	21¾
Cal. Zinc. Lead	2	1¾	1¾	1¾	—	1¾
Cal. & H. C. C. (1.50)	10	17¾	17¾	17¾	—	17¾
Canadian Pacific (10)	6	165¾	165	165½	—	165
Case Threshing	18	158¾	155¼	158	+ 3	157
Central Alloy Steel (2)	2	31¾	31	31	—	20½
Central Leather	13	9¾	8¾	8¾	—	8¾
Central Leather, pf.	53	59½	57¾	58¾	—	58¾
Cerro de Pasco (4)	16	65	64	65	—	64
Certain-teed Prod. (7)	10	42¼	41½	42	—	41½
Chandler Cleve. pf. (4)	2	29½	29	29	—	29
Ches. & Ohio (12b)	243	173¾	171	171½	— 1¾	171
Chicago & Alt. pf.	2	8¾	8½	8½	—	8
Chicago Gt. Western	1	10¾	10¾	10¾	—	10¼
Chicago Gt. West., pf.	26	28¾	27¾	28¼	—	28
Chi., Mil. & St. Paul.	4	11½	11½	11½	—	11½
Chi., M. & St. P. ctfs.	2	10¾	10¾	10¾	—	10½
Chi., Mill. & St. P. pf	12	20¾	20¼	20¼	—	20
C., M. & St. P. pf. ctfs.	8	19¾	19¼	19¾	—	19
Chi. & North West. (4)	23	79¾	78¾	79	—	78½
Chi. & N. West., pf. (7)	1	125½	125	125½	—	125
C., R. I. & Pac.	59	67¾	67	67¼	—	67
C., R. I. & P. 7% pf.(7)	5	104¾	104¾	104¾	—	104¾
Chile Copper (2.50)	25	33¾	33¾	33¾	—	33½
Chino Copper	3	24	24	24	—	23¾
Christie, B. & Co. (1.20)	1	37¼	37¼	37¼	—	37¼
Chrysler Corp. (3)	90	35¾	34¾	34¾	—	34¾
Cluett, Peabody (5)	1	64	64	64	—	63½
Coca Cola (7)	33	159¼	155¾	159½	+ 3¾	158
Collins & Aikman	3	55¾	55	55¾	—	55¾
Colo. Fuel & Iron	40	47½	45¾	46¾	—	46¾
Colo. & Southern	7	78½	77¾	78½	—	78¼
Columbia Gas & El. (5)	7	82½	82	82½	—	82¾
Colum. Carbon (4)	4	65¾	64½	65¾	+	65
Commercial Credit (2)	7	27	27	27	—	26¾
Com. Solv. B (8)	94	202¾	190¾	202½	+ 8½	202
Congoleum-Nairn	55	25¾	25	25	—	25
Congress Cigar (3)	10	59	58	58¾	— ¼	58½
Consolidated Cigar (7)	135	79¾	78¾	79	—	78¾
Consol. Distributors	4	2¾	2¾	2¾	—	2¾
Consol. Gas (5)	38	110	109¾	110	—	109¾
Consol. Textile	4	2¾	2¼	2¼	—	2¼
Cont. Baking A (8)	12	80	79¾	79¾	—	79¾
Cont Baking B	15	12¾	11¾	12	—	11¾
Cont. Baking pf. (8)	1	92¾	92	92	—	91
Continental Can (6b)	9	74	73¼	74	—	72½
Continental Ins. (6)	2	134¾	134½	134½	—	134½
Cont. Motors (.80)	2	11	10½	10¾	—	10¾
Corn Prod. (2.25b)	397	48¾	47¾	47¾	—	47¾
Cosden Inc. (4)	9	56	51	56	—	56
Crucible Steel (7)	9	74	74	74	—	74
Cuba Cane Sugar	5	9¼	9¼	9¼	—	
Cuba Cane Sug. pf.	3	44½	44½	44½	—	44
Cuba Co., The (4)	6	24¾	24	24¾	—	
Cuban Amer. Sug. (1)	20	25¾	25¼	25¾	—	25½
Cuban Dom. Packing (1)	2	106	105¾	105¾	— 1	105¾
Cushman's Sons, Inc. (3)	1	100¼	100¼	100¼	—	99
Davison Chemical	14	34½	32¾	34¾	—	32½
Del., L. & West. (7b)	14	145¼	144¾	144¾	—	144
Den., R. Gr. & W. pf.	1	41	41	41	— 1¼	40¾
Detroit Edison (8)	3	138¾	138¾	138¾	—	137¾
Dodge Bros. A	81	27¼	26¾	26¾	—	26¾
Dodge Bros. pf. (7)	5	86	84¾	86	—	85
Dome Mines (2) XD	5	10¾	10¼	10¼	—	10¼
Du P. de Nem. (23b)	61	337½	330	337½	+ 4½	337½
Eastman Kodak (8b)	5	118	117¼	117¾	— ¼	117
Eaton Axle & Spr. (2)	6	26¾	25¾	26¾	—	25¾
Elsenlohr & Bros.	1	13	13	13	—	13
Electric Boat	21	9¾	9	9¼	—	9¼
El. Pow. & Lt.	10	17¾	17½	17½	—	17½
Elec. Refrigeration(2e)	58	61¾	58¾	61¾	+ 1¾	60
El. Storage Bat (6b)	3	89¾	89	89	—	88¾
Endicott-Johnson (5)	2	67	67	67	+ 1	66
Endicott-Johnson pf.(7)	1	119¾	119¾	119¾	— ¼	119¾
Eng. Pub. Serv. pfd. (7)	1	94	94	94	—	93¾
Equit. Of. Bld. pfd. (7)	2	122	121	122	—	122
Erie R. R.	71	35¾	34¾	35¾	+ ¾	35½
Erie 1st pfd	60	45¾	44¾	45¾	+ ¾	45¾
Erie 2d pfd	47	42¾	42¼	42¾	—	42¾
Eureka Vac. Clean. (4)	10	53¾	53¼	53¾	—	53¾
Exchange Buffet (1.50)	21	15½	15	15½	—	15½
Fam. Play-Lasky (12b)	404	120	117¾	120	+ 2	119¾
Fam. Play. pfd. (8)	2	120	120	120	—	120¼
Federal Min. & Smelt.	1	86¼	86¼	86¼	+ 1¼	83
Fed. Min. & Sm. pfd.(7)	1	74	74	74	—	73
Federal Motors (.80)	1	23¾	23¾	23¾	—	23¾
First Nat. Stores (1.50)	1	31¼	31¼	31¼	—	31¼
Fisk Rubber	33	17¾	16¾	17¾	+	16¾
Fleischmann Co. (2.25b)	17	48¾	47¾	48¾	—	48¾
Foundation Co. (8)	28	88¾	87¾	87¾	—	87¾
Fox Film, A (4) XD	27	74¾	73	73¾	+	73¾
Frank. Simon pfd. (7)	2	108	108	108	+ 1	108
Freeport-Texas	32	38¾	37¼	38¼	+	37¾
Gabriel Snubber (.5b)	1	31¾	31¾	31¾	—	31¾
Gen. Am. Tank (3)	2	84¾	83¾	84	—	84
Gen. Asphalt	22	84¾	83¾	84	—	84
Gen. Cigar (4)	1	51	51	51	—	51
Gen. Elec. new (3a)	4	61¾	60¾	61¾	—	61
Gen. Elec. spl. (4)	23	114¾	114	114¾	—	114¾
Gen. G. & E. A (1.50)	2					103¾
Gen. G. & E. 8% pf.A(7)	11	111	111	111	—	110¾
Gen. G. & E. 7% pf.A(7)	2	98¾	98¾	98¾	—	97¾
Gen. Motors (10b)	921	161¾	158¾	161¾	+ 1¾	161
Gen. Pot. (7) pf.	1	120	120	120	—	119
Gen. Outdoor Adv. ctfs.	2	34¾	34¾	34¾	—	33¾
Gen. Ry. Signal (6b)	167	82¾	79¾	82	+ 2¾	82
Gen. Refrac. (3)	2	44¾	44¾	44¾	—	44¾
Gimbel Bros.	21	48¾	48¾	48¾	—	48¾
Gliddan Co. (2)	3	48¾	48¾	48¾	—	48¾
Gold Dust	1	47¾	47¾	47¾	—	47¾
Goodrich (B. F.) Co. (4)	1	67¾	67¾	67¾	—	67¾
Gotham Silk Hos.(2.50)	1	57¾	57¾	57¾	—	57¾
Gotham S. H. new(2.50)	1	57¾	57¾	57¾	—	57¾
Granby Cons. Mining	22	31¾	30¾	31¾	+	31¾
Gt. Nor. I. O. ctfs.(1.75)	1	20¾	20¾	20¾	—	20¾
Gt. Nor. Ry. pf. (5)	39	78	78	78	—	77
Gt. West. Sugar (5)	10	103¼	102	103	—	103
Gt. West. Sug. pf. (7)	1	116¾	116¾	116¾	—	116¾
Greene Cananea Copper	3	47¾	47¾	47¾	—	47¾
Gulf, Mobile & Nor.	2	107¾	107¾	107¾	—	107¾
Gulf, Mobile & N. pf.(5)	1	100¾	100¾	100¾	—	100
Gulf States Steel (7.50b)	1	108¾	108¾	108¾	—	108
Hayes Wheel pf. (7.50)	1	103	103	103	—	103
Hock. Val. Ry. (12b)	8	109	109	109	— 1	109¼
Hou. (E.) & W. T.	1	23¾	23¾	23¾	—	23¾
Houston Oil Minings (7)	1	49¾	49¾	49¾	—	49¾
Household Prod. (2.50b)	3	43¾	43¾	43¾	—	43¾
Howe Sound Co. (4)	17	48¾	47¾	48¾	—	48¾
Hud. & Man. (2.50)	2	33	33	33	—	33
Hudson Mo. Car.(3.50)	8	48¾	48¾	48¾	—	48¾
Hupp Mot. Car (1.40)	1	24¾	24¾	24¾	—	24¾
Illinois Central (7)	7	124¾	124¾	124¾	—	124½
Illinois Central pf. (6)	1	108¾	108¾	108¾	—	108¾
Inspirat. C. & C. (1)XD	1	45¾	45¾	45¾	—	45¾
Indian Motorcycle(1.50)	1	43¾	43¾	43¾	—	43¾
Indust. Rayon						
Ingersoll-Rand (7)	1	109	109	109	—	109
Inspiration Copper (3)	1	47¾	47¾	47¾	—	47¾
Interborough Rapid Trans.	6	30¾	30¾	30¾	—	30¾
Int. Rubber (1)	2	42¾	42¾	42¾	—	42¾
Int. Agri. pr. pf. (7)	1	85¼	85¼	85¼	—	85

Name.	Sales.	High.	Low.	Last.	Chg.	Bid.
Int. Harvester (6)	8	133¾	131¾	133¾	+ 1¾	133¾
Int. Mer. Marine (6)	1	46¾	46¾	46¾	—	46¾
Int. Mer. Marine pf. (7)	1	115¾	115¾	115¾	—	115¾
Int. Nickel (2.80)	1	46¾	46¾	46¾	—	46¾
Int. Paper (5)	1	86¾	86¾	86¾	—	86¾
Int. Paper pf. (7)	1	120	120	120	—	120
Int. Pap. & Pow. pf. (7)	1	85	85	85	—	85
Int. Telep. & Tel. (9)	1	124¾	124¾	124¾	—	124¾
Intertype Corp. (2)	1	30	30	30	—	30
Island Oil & Tr. (2)	1	24¾	24¾	24¾	—	24¾
Jewel Tea (4)	1	70	70	70	—	70
Jewel Tea pf. (7)	1	111	111	111	—	111
Kan. City Pow. & Lt.	1	87¾	87¾	87¾	—	87¾
Kan. City Southern Ry.	1	47¾	47¾	47¾	—	47¾
Kayser (J.) & Co. (2)	1	47¾	47¾	47¾	—	47¾
Kelly-Springfield Tire	1	47¾	47¾	47¾	—	47¾
Kelly-Springfield 7% pf.	1	87¾	87¾	87¾	—	87¾
Kelsey Wheel pf. (7)	1	118¾	118¾	118¾	+ ¾	118
Kennecott pp. (4)	102	69¾	68¾	69¾	+ ¾	69¾
Keystone Tire	283	50	49	50	+ 2	49¾
Kinney (G. R.) Co. (4)	1	44	44	44	—	44
Kinney Co. pf. (4)	1	51	51	51	—	51
Kresge (S. S.) Co. (1.20)	4	53	51¾	53	—	51¾
Lago Oil & Trans.	13	21¾	21¾	21¾	—	21¾
Lambert Co. (2.50)	3	44	43¾	44	—	43¾
Lehigh Val. R. R. (3.50)	3	87¾	87¾	87¾	—	87¾
Lehn & Fink Prod. (3)	1	91	91	91	—	91
Life Savers ctfs. (1.60)	1	21¾	21¾	21¾	—	21¾
Lig.-Myers Tob. B (4b)	1	91	91	91	—	91
Loew's, Inc. (2)	55	47¾	46¾	47	—	47
Loft, Inc. (2.60)	1	45¾	45¾	45¾	—	45¾
Louisiana Oil Ref.	4	15¾	15¾	15¾	—	15¾
Louis. Oil & R. pf.(5.50)	1	95	95	95	+ 1	95
L. & N. (6.50b)	3	136	135¾	136	+ 1¾	136
Louis. G. & El. A (1.75)	3	24	24	24	—	24
Mack Trucks (6)	98	111¾	108¾	110¾	+ ¾	110¾
Mackay pf. (4)	1	70¾	70¾	70¾	—	70¾
Macy (R. H.) Co.	1	116¾	116¾	116¾	— 1	116
Macy (R. H.) Co. pf. (7)	7	116¾	115¾	115¾	—	115¾
Magma Cop. (3)	7	39¾	39	39¾	—	39½
Mallinson & Co.	1	16	16	16	—	15¾
Man. Elec. Sup. (5)	10	76¾	75¾	76¾	—	74¾
Man. Ry. mod. gtd. (5)	12	47	46¾	47	—	47
Manila Elec. Corp. (2)	6	44¾	44¾	44¾	—	44½
Maracaibo Oil Exp.	1	21	21	21	—	20¾
Market St. Ry. pri. pf.	3	42¾	42	42	—	41¾
Marland Oil (4)	48	56¾	56	56¾	—	56¾
Math. Alkali Wks. (4)	12	32¾	30¾	32	—	32
May Dept. Stores (5)	1	128¾	128¾	128¾	—	128¾
Maytag Co. (2)	1	22¾	22¾	22¾	—	22
Mex. Seaboard Oil	4	10	10	10	—	10
Miami Copper (1)	61	17¾	17¾	17¾	—	17¾
Mid-Continent Pet.	31	30¾	29¾	30¾	—	30
Mid-Cont. P. pf. (7)	3	98¾	98	98	—	97¾
Middle States Oil	1	1¾	1	1	—	1
Minn., St. P. & S. M.	1	40	40	40	— 1	39
M., St. P. & S.S.M. pf.	1	64¾	64¾	64¾	—	60
Missouri, Kans. & Tex.	1	37	37	37	—	36¾
Mo., Kans. & T. pf. (6)	12	94	93¾	93¾	—	93¾
Missouri Pacific	49	42	41¾	41¾	—	41¾
Missouri Pac. pf.	24	62¾	61¾	61¾	—	61¾
Montana Power (5)	2	78¾	78¾	78¾	—	78
Montgomery Ward	46	63½	62¾	63¾	—	63
Moon Motor Car (3)	15	17¾	16¾	17¾	—	17¾
Moto Meter A (3.60)	1	28	27¾	28	—	28
Motor Wheel (2)	3	25	25	25	—	23
Munsingwear (3)	1	36¾	36¾	36¾	— 1¾	36½
Murray Body Corp.	1	9¾	9¾	9¾	—	9¾
Murray Body ctfs.	1	9¾	9¾	9¾	—	9¾
Nash Motors (3b)	13	58¾	58	58¾	—	58
Nat. Bis. (4.50b) XD	2	95	94¾	95	—	94¾
Nat. Cash R. A (3) XD	23	40¾	39¾	40¾	—	40¾
Nat. Dairy Prod. (3)	19	24¾	24¼	24¾	—	24
Nat. Dept. Stores	1	26¾	26¾	26¾	—	26
Nat. Dist. Sts. pf. (7)	1	90¾	90¾	90¾	—	90½
Nat. Distillers Prod.	5	20¾	20¼	20¾	—	27
Nat. Enam. & Stamp.	2	26¾	26¾	26¾	—	26¾
National Lead (8)	1	155	155	155	—	154¾
Nat. Pow. & Lt. (.80)	1	21	20¾	20¾	—	20¾
National Supply (4)	1	40¾	40¾	40¾	—	40¾
Nev. Con. Cop. new (1)	40	14¾	14	14¾	—	14¾
N. Y. Air Brake (3)	4	42¾	41¾	42¾	—	42¾

SINCLAIR BONDS RALLY; GENERAL LIST IS STEADY

Good Buying Develops in Union Pacific Issues; Some Rails Heavy.

LIBERTY'S ARE ERRATIC

New York, Sept. 30 (By Associated Press).—Higher money rates failed to create much uneasiness in the bond market today and prices held steady in quiet trading. Although call money mounted to 6 per cent, the highest since January 4, and time loans were quoted at 5 per cent, or better, this hardening of rates was regarded as a temporary development due to the large October 1 disbursements. Even the usual Thursday scare over a possible change in the rediscount rate failed to materialize.

An interesting feature of the day's dealings was the recovery of Sinclair Consolidated Oil bonds in response to the company's assertion that its earnings would not be materially affected by any disposition of the Teapot Dome leases. Pan-American and Skelly Oil obligations were fractionally lower.

Few changes of importance took place in the railroad group, although good buying was attracted to the United Pacific issues following the advance in the road's stock to a new high level for the year. Louisville & Nashville 5½s and New Haven 3½s were heavy.

Chief trading interest in the foreign division centered in the Argentine issues which receded fractionally coincident with the sale of a new $16,900,000 loan. The old 6 per cent bonds fell back to the offering price of the new issue at 93¼. French bonds were firm and a brisk buying movement developed in Holland-American Line 4s, lifting them 2 points to the year's top price at 88.

Trading in Liberty bonds was light and price movements were confusing.

CURB MARKET REVIEW.

New York, Sept. 30 (By the Associated Press).—Bullish tendencies became more pronounced in today's curb market, but a few soft spots cropped out in each group to give the market the appearance of irregularity. Uneasiness over the credit situation was less acute, despite the 6 per cent call money rate, and the maintenance of the 4 per cent rediscount rate by the New York Federal Reserve Bank was received with delight by those working for higher prices.

Oils displayed a better undertone on the assurances of oil company executives that the gasoline price cutting war in California would not likely to extend to Eastern territory. Net gains, as a rule, were fractional in character.

New peak prices for the year, or longer, were registered in the industrial group by Borg & Beck, Bendix Corporation A, Du Pont (new stock), Victor Talking Machine and a few others. Erratic fluctuations again took place in Warner Pictures B, which closed fractionally higher at 58 after bobbing up and down between 47⅝ and 54¼. Celotex failed to respond to the announcement of a proposed 100 per cent stock dividend, but Horn & Hardart rallied in response to the declaration of another extra payment.

Sugar shares were strong in sympathy with the recent rise in commodity prices. Coal shares also displayed better undertone. Ford of Canada broke 19 points to 451, and Auburn jumped 5 points on one sale, but the other motors showed little change. Brill issues were in good demand.

Public utilities were mixed but mostly higher.

NEW YORK PRODUCE.

New York, Sept. 30 (By A. P.).—BUTTER—Firm; receipts, 10,456.

EGGS—Firm; receipts, 13,665; fresh gathered, extra firsts, 41@45; do., storage, 37@40; fresh gathered seconds, 34@37; nearby hennery whites, closely selected extras, 58@62; nearby pullets, 36@42; nearby hennery, browns, extras, 51@56.

CHEESE—Firm; receipts, 213,302.

POULTRY—Live: No quotations. Dressed: Irregular; chickens, frozen, 27@34; old roosters, 17@24.

SUGAR—Raw, 4.65 for Cuban, duty paid; refined, 5.90@6.00 for fine granulated.

FLOUR—Firm; hard winter straights, 7.30@7.80.

LARD—Firm; middle West, 14.85@14.95.

COFFEE—Spot, quiet; Rio 7s, 16½@16¾; Santos 4s, 21@31¼.

NEW YORK MONEY MARKET.

New York, Sept. 30 (By A. P.).—Call money strong; high, 6; low, 5½; ruling rate, 6; closing bid, 6. Time loans, firm; mixed collateral, 60-90 days, 5; 4-6 months, 5. Prime mercantile paper, 4¼@4½.

Bar silver, 56⅛; Mexican dollars, 45¼.

PARIS MONEY MARKET.

Paris, Sept. 30 (By A. P.).—Prices were heavy on the bourse today. Three per cent rents, 46 francs, 40 centimes. Exchange on London, 171 francs, 30 centimes. Five per cent loans, 85 francs, 75 centimes.

The dollar was quoted at 35 francs, 32 centimes.

CHICAGO STOCKS.

(Reported by W. B. Hibbs & Co.)

	Bid	Asked
Armour & Co. of Del. pf.	93¾	94¾
Armour & Co. of Ill. pf.	86	87
Armour & Co. A com.	13¼	14¼
Armour & Co. B com.	8¾	9¾
Sale & Kats	62½	63
Beaver Board pf.	38½	39¼
Borg & Beck Co.	51½	52
Chi. City & Co. Ry. com.	½	⅛
Chi. City & Co. Ry. pf.	3½	4
Chicago Title & Trust Co.	550	600
Com. Edison	138	138½
Cont. Motors	10¼	
Consumers com.	6¾	
Consumers pf.		76
Diamond Match	116	117
Fair com.	27½	28½
Fair pf.	104	106
Gossard	36	36½
Great Lakes Dredge	144	148
Illinois Brick	56¾	57
Kraft Cheese	61	
Libby, McNeill & Libby	8½	8¾
McCord Rad.	38½	39¼
Middle West Util. com.	115	116¼
Middle West Util. pf.	106	106
Middle West Util. pf. lien.	115¾	116¾
Midland Steel	45	47
Montgomery Ward pf.	110	112
National Leather	2¾	3¼
Pines Winter Front	55	57
Pick & Co.	20¼	21
Pub. Serv. Corp., $100 par	131¼	134
Pub. Serv. 7% pf.	101	101¼
Quaker Oats com.	170	175
Quaker Oats pf.	106¾	107
Real Silk	49¾	50
Rec Motors	19¾	20¼
Swift & Co.	114¾	115¼
Swift Int.	30¾	30¾
Stewart Warner	63¾	64¾
John R. Thompson	48	48¾
Union Carbide	30	31¼
U. S. Gypsum com.	185	194
Wahl Co.	8¾	9
Wrigley Co.	51¾	52¾
Yellow Mfg.	44¾	45
Yellow Taxi	45¾	45¾

FOREIGN BONDS.

French 4s	16
French 5s	18
French premium 5s	21
French victory 4s	16
British national war loan 5s	100
British war loan 5s	100
Italian notes, 1925	86
Italian 6s	78
Belgian restoration 5s	18
Belgium premium 5s	13

BOND SALES ON NEW YORK EXCHANGE

THURSDAY, SEPTEMBER 30, 1926.

(Reported direct from the New York Stock Exchange by J. & W. Seligman & Co.)

UNITED STATES GOVERNMENT WAR LOANS.
(The Following Sales Are Given in Lots of $1,000.)
(Quotations in Dollars and Eighs of a Dollar.)

Sale	Issue.	Open	High	Low	Last
112	Liberty 3½s	100.12	100.14	100.10	100.10
	Liberty 1st 4s	100.12	100.12	100.10	100.10
80	Liberty 2d 4s	100.12	100.12	100.10	100.10
	Liberty 1st 4¼s	101.18	101.18	101.16	101.16
111	Liberty 2d 4¼s	101.18	101.18	101.16	101.16
	Liberty 4th 4¼s	102.1	102.1	102.1	102.1
	U. S. 4¼s, 1947-52	107.18	107.20	107.16	107.19
81	U. S. 4s	104.1	104.1	104.1	104.1
	U. S. 4s	104.1	104.1	104.1	104.1
	U. S. 3½s	101.16	101.16	101.16	101.16

FOREIGN GOVERNMENT BONDS.

Sale	Issue.	Open	High	Low	Last
12	Argentine Govt. 8s	93¾	93¾	93¾	93¾
43	Argentine Govt. 6s, s. A. 1957	93¾	93¾	93¾	93¾
24	Argentine Govt. 6s, s. B, 1958	93¾	93¾	93¾	93¾
10	Argentine Govt. 6s, June, 1959	93¾	93¾	93¾	93¾
69	Argentine Govt. 6s, Oct. 1959	93¾	93¾	93¾	93¾
60	Argentine Govt. 8s, 1940	107¾	107¾	107¾	107¾
	Argentine Govt. 7s	100⅝	100⅝	100⅝	100⅝
5	Australia 6s	97¾	97¾	97¾	97¾
13	Austrian Govt. 7s, 1943	101¾	101¾	101¾	101¾
2	Belgium, King, of 6s	89¾	89¾	89¾	89¾
1	Belgium, King, of 6½s	97¾	97¾	97¾	97¾
18	Belgium, King, of 7s	107¾	107¾	107¾	107¾
1	Belgium, King, of 7½s	94¾	94¾	94¾	94¾
3	Belgium, King, of 8s	107¾	107¾	107¾	107¾
1	Bergen, City of, 8s	100½	100½	100½	100½
21	Berlin, State of, 6½s, rts.	98¾	98¾	98¾	98¾
75	Berlin, 6½s	94¾	94¾	94¾	94¾
12	Bogota, City of, 8s	101	101	101	101
3	Bolivia 8s	103⅝	103⅝	103	103
2	Bordeaux, City of, 6s	87¾	87¾	87¾	87¾
1	Brazil, U. S. of, 7s	97	97	97	97
15	Brazil, U. S. of, 6½s	89	89	89	89
4	Brazil, U. S. of, 8s	104¼	104¼	104¼	104¼
11	Bremen, State of, 7s	99¼	99¼	99¼	99¼
18	Buenos Aires, 6½s	100	100	99¾	99¾
17	Canada, Dom. of, 5½s, 1938	101¾	101¾	101¾	101¾
5	Canada, Dom. of, 5s, 1931	101	101	101	101
19	Canada, Dom. of, 5s, 1952	103¾	104	103¾	104
2	Chile, Rep. of, 8s, 1946	108¼	108¼	108¼	108¼
3	Chile, Rep. of, 7s	101	101¼	101	101¼
9	Chinese Govt. 5s	27	27¼	27	27¼
14	Cologne, City of, 6½s	94¼	94¼	94¼	94¼
2	Colombia, Rep. of, 6½s	100¼	100¼	100¼	100¼
1	Cordoba, Prov. of, 7s, 1942	98¾	98¾	98¾	98¾
1	Cuba, Rep. of, 4½s	85¾	85¾	85¾	85¾
1	Cuba, Rep. of, 5s, 1914	103	103	103	103
1	Cuba, Rep. of, 5½s	101¾	101¾	101¾	101¾
4	Czecho, Rep. of, 8s, 1952	103¾	103¾	101¾	101¾
12	Denmark, King, of, 8s	103¾	103¾	103¾	103¾
4	Dominican, Rep. of, 6½s	97¾	97¾	97¾	97¾
20	Dresden, City of, 7s	97¾	97¾	97¾	97¾
7	Dutch E. India 6s, 1962	105	105	105	105
15	Dutch E. India 6s, 1947	105	105	105	105
9	Dutch E. India 5½s, 1953	103¼	103¼	103¼	103¼
3	French Govt. 7½s	88¾	88¾	88¾	88¾
123	French Govt. 7s	88¾	88¾	88¾	88¾
38	French Govt. 8s	104¾	104¾	104¾	104¾
31	German Govt. 7s	104¾	105	104¾	104¾
10	Gras Municipality 8s	99	99	99	99
4	Haiti, Rep. of, 6s	99½	99½	99½	99½
1	Heidelberg, City of, 7½s	100¼	100¼	100¼	100¼
3	Hungary, King, of, 7½s	99¾	99¾	99¾	99¾
10	Hungarian Con. Mun. 7½s	96¾	96¾	96¾	96¾
133	Italy, King, of, 7s	91¾	91¾	91¾	91¾
11	Japanese Ster. 4½s	89¾	89¾	89¾	89¾
37	Japanese 6½s	97¾	97¾	97¾	97¾
36	Leipsig, City of, 7s	97½	97¾	97½	97¾
2	Mexico, U. S. of, 4s 1910, small	25¾	25¾	25¾	25¾
16	Mexico, U. S. of, 4s 1904	28¾	28½	28¾	28½
1	Montevidio, City of, 7s	100¾	100¾	100¾	100¾
2	Netherlands 6s 1954	104	103¾	104	104
1	Netherlands 6s 1972	107¼	107¼	107¼	107¼
7	Norway, King, of, 6½s	98¾	98¾	98¾	98¾
6	Norway, King, of, 6s 1943	101¼	101¼	101	101
1	Norway, King, of, 6s 1944	101¼	101¼	101	101¼
12	Norway, King, of, 6s 1952	101¼	101¼	101¼	101¼
6	Peru 8s	103¾	103¾	103¾	103¾
20	Peru 7½s	100¼	100¼	100	100
34	Poland 8s	88¼	88¾	88¼	88¾
10	Poland 6s	69¾	70	69¾	70
85	Prague, City of, 7½s	100¾	100¾	100¾	100¾
1	Queensland, State of, 6s	105¾	105¾	105¾	105¾
1	Queensland, State of, 7s	113¾	113¾	113¾	113¾
1	Rio de Janeiro, City of 8s 1947	102¾	103	102¾	103
13	Rio Grande do Sul, State of, 8s	103¾	103¼	103¼	103¼
12	Santa Fe, Prov. of, 7s rts.	94	94	94	94
1	Salvador, Rep. of, 8s	108	108	108	108
1	Sao Paulo, City of, 8s	105¾	105¾	105¾	105¾
1	Sao Paulo, State of, 8s, 1936	105¾	105¾	105¾	105¾
11	Sao Paulo, State of, 8s 1950	105¾	105¾	105¾	105¾
16	Seine, Dept. of, 7s	90¼	90¼	90¼	90¼
41	Serbs, & S., King, of, 8s	93¾	94	93¾	93¾
1	Sao Paulo, State of, 7s rts.	96¾	96½	96¼	96½
2	Sweden, King, of, 5½s	104	104	104	104
1	Sweden, King, of, 6s	104½	104½	104½	104½
1	Switzerland, Govt. of, 8s	113	113¾	113	113¾
5	Tokyo, City of, 5s	75	75	75	75
5	Trondjem, City of, 6½s	101	101	101	101
14	U. K. G. B. & I. 5½s 1937	104¾	104¾	104¾	104¾
39	Uruguay, Rep. of, 8s rts.	95¾	95¾	95¾	95¾

DOMESTIC BONDS—RAILS AND MISCELLANEOUS.

Sale	Issue.	Open	High	Low	Last
12	Ajax Rubber 8s	104	104¾	104	104¾
1	Am. Agri. Chem. 5s	103	103	103	103
17	Am. Agri. Chem. 7½s	104½	104½	104	104
4	Am. Chain 6s	101¾	101¾	101¾	101¾
4	Am. Rep. Corp. 6s	99¼	99¼	99¼	99¼
44	Am. Smelt. 5s 1947	100½	100¾	100½	100¾
19	Am. Smelt. 6s	104¾	104¾	104¾	104¾
26	Am. Sugar Ref. 6s	104¾	104¾	104	104¾
11	Am. T. & T. col. tr. 4s 1929	98¾	98¾	98¾	98¾
11	Am. T. & T. col. tr. 5s	102	102	102	102
41	Am. T. & T. col. 5½s 1943	105¼	105¼	104¾	105¼
32	Am. T. & T. 5s 1960	101¾	101¾	101¾	101¾
3	Am. Type Founders 6s	101¼	101¼	101¼	101¼
3	Am. Water Works 5s	97½	97½	97	97
1	Am. Writing Paper revs.ct. 6s	57½	57¼	57½	57½
11	Anaconda Copper 6s 1953	103	103	103	103
27	Anaconda Copper 7s 1938	106¾	106¾	106¾	106¾
111	Andes Copper 7s	106¾	106¾	106½	106¾
12	Antofo-Chilean Nitrate 7s	96	96¼	96	96
23	Armour & Co. 4½s	90¾	91	90¾	91
5	Armour & Co. of Del. 5½s	93¾	93¾	93¾	93¾
3	At. T. & S. F. gen. 4s	91½	91½	91	91
3	At. T. & S. F. adj. 4s	87½	87½	87½	87¼
4	At. T. & S. F. 4s, 1995	88	88	88	88
2	At. T. & S. F. Okla div. 4s	99¾	99¾	99¾	99¾
1	Atlanta & Charlotte 5s	103½	103½	103½	103½
3	Atlantic Coast Line 4s	90¾	90¾	90¾	90¾
2	Atlantic Coast Line 7s	107¾	107¾	107¾	107¾
3	B. & O. 1st 4s	90½	90¾	90½	90½
24	B. & O. cvt. 4½s	96¼	96¼	96¼	96¼
21	B. & O. 1st g. 5s, 1948	102½	102¾	102½	102¾
18	B. & O. ref. & gen. 5s, 1995	98	98	97¾	97¾
34	B. & O. ref. 6s, 1995	105¼	105¾	105¼	105¾
10	B. & O. 6s, 1925	102	102	102¼	102
6	B. & O. D. 5s	99½	99½	99½	99½
7	B. & O. (S. W. div.) 5s	100¼	100¼	100	100
18	Barnsdall Corp. 6s	97¾	97¾	97¼	97¼
4	Bell Tel. of Pa. 5s, ser. B, 1948	102	102¼	101¾	102¼
2	Bell Tel. of Pa. 5s, ser. C, 1960	102½	102½	102½	102½
7	Beth. Steel ref. 5s	97¼	97¼	97¼	97¼
2	Beth. Steel 1pm. 5s, 1936	97½	97½	97¾	97¾
9	Beth. Steel 5½s, 1953	95¾	96	95¾	96
24	Beth. Steel 6s	103¾	103¾	103½	103¾
1	Bing & Bing Co. 6½s	93½	93½	92½	93½
10	Botany Cons. Mills 6½s	84½	84½	84½	84½
1	B'way & 7th Ave. cn. 5s	72	72	72	72
1	B'way & 7th Ave. 5s.ctf.ofdep	94	94	94	94
20	Central Leather 6s	76½	76½	76½	76½
3	Central of New Eng. 4s	100¾	100¼	100¼	100¼
12	Central Pacific 5s, 1960	122¾	121¼	120¾	120¾
1	Central Steel 8s	95¾	95¾	95¾	95¾
10	Ches. & O. gen. 4½s, 1992	98¾	98¾	98¾	98¾
9	Ches. & O. cvt. 4½s, 1930	96	96	96	96
11	Chi. & Alton 1st 3½s	60	60	60	60¼
16	C., B. & Q., Neb. unif. 4s	100	100	100	100
10	C., B. & Q. 1st ref. 5s	105¾	105¾	105¾	105¾
10	C., B. & Q. (Ill. Div.) 3½s	85¾	85¾	85¾	85¾
41	C., B. & Q. (Ill Div.) 4s	92	92¾	92	92¾
1	Chi. City Cons. Rys. 5s	73	73	73	73
20	C. & E. Ill. 1st cons. g. 5s	68¾	68¾	68¾	68¾
22	Chi. Great West 4s	54	54	54	54
2	Chi., Mil. & Puget Sound 4s	54	54	54	54
21	C., M. & St. P. 4s, 1925	54¾	55	54¾	55
10	C., M. & St. P. 4s, 1925 ct.	54¾	54¾	54¾	54¾
5	C., M. & St. P. 4s, A, 1989	82½	83¼	82½	82½
11	C., M. & St. P. g. 4½s, C, 1989	92	92	92	92
12	C., M. & St. P. g.r.4½s,A,2014	55	55	55	55
12	C.,M. & St.P.g.r.4½s,A,2014 cts.	54¾	54¾	54¾	54¾
14	C.,M. & St. P. cvt.deb.4½s	55¾	56	55¾	56
39	C.,M. & St.P.cvt.deb.4½s,cts.	55½	55¾	55¼	55¾
57	C., M. & St. P. g.r.cvt.5s,B.	54¾	54¾	54¾	54¾
	C.,M. & St.P.g.r.cvt.5s ct.	54¾	54¾	54¾	54¾
5	Chi. & N. W. gen. 3½s	76¾	76¾	76¾	76¾
2	Chi. & N. W. 4½s	101¾	101¾	101¾	101¾
4	Chi. & N. W. 1st ref. 5s, 2037	101¼	101¼	101¼	101¼
2	Chi. & N. W. 7s	107¾	107¾	107¾	107¾
37	Chicago Rys. 1st 5s, 1927	77¾	77¾	77¾	77¾
6	C., R. I. & P. g. 4s, 1988	86¼	86¼	86¼	86¼
45	Chi. R. I. & P. ref. 4s, 1934	90¾	91	90¾	90¾
8	C. Terre H. & S. E. 1st 5s	90¾	90¾	90¾	90¾
5	C. Terre H. & S. E. inc. 5s	83	83	83	83
21	Chi. Union Sta. B, 5s, 1963	104¼	104¼	104¼	104¼
2	Chi. Union Station 6½s	117¾	117¾	117¾	117¾
11	Chile Cop. col. tr. 6s, 1932	105¾	105¾	105¾	105¾
7	Choctaw, Okla. & Gulf 5s, 1952	103¾	103¾	103¾	103¾
1	C. C. C. & St. L. g. 4½s, 1963	87½	87½	87½	87½
6	C. C. C. & St. L. r.f. 6s, A, 1959	103	103	103	103
6	City Service Pow. & Lt. 6s	95¾	95¾	95	95
1	Cleve. U. Term. 5½s	107	107	107	107
16	Colo. Ind. 1st & col. 5s	91	91¼	91	91¼
1	Colo. & South. 1st 4s, 1929	87¾	87¾	87¾	87¾
2	Columbia G. & E. 1st 5s, 1927	98½	98¾	97¾	98¾
3	Columbia G. & E. 1st sta. 5s	100	100	100	100
5	Commonwealth Pow. 6s	104¾	104¾	104¾	104¾
1	Comp. Tab. & Rec. 6s, 1941	104¾	104¾	104¾	104¾
8	Consolidated Gas N. Y. 5½s	105¾	106	105¾	106
11	Cons. Coal Co. of Md. 1st 5s	98	98	98	98
7	Consumers Power 5s	100¾	101	100¾	100¾
3	Crown Cork 6s	89¾	89¾	89¾	89¾
15	Crown Willamette Paper 6s	97¾	97¾	97¾	97¾
1	Cub.-Am. & 1st col. 5s, 1931	107¾	107¾	107¾	107¾
1	Cuba Cane Sugar cvt. 7s	94¾	94¾	94¾	94¾
2	Cuba C. S. cvt. deb. 5s, sta.	97¾	97¾	97¾	97¾
1	Cuba Nor. Ry. 6s	98¾	98¾	98¾	98¾
4	Cuban Dom. Sugar 7½s	103	103	103	103
2	Cuba Ry. 1st 5s, 1952	93¾	93¾	93¾	93¾
1	Cuba Ry. 1st ln. & r. 7½s, 1936	102	102	102	102
1	Cumberland G. & E. 5s, 1927	102¾	102¾	102¾	102¾
8	Del. & H. 1st & ref. 4s, 1943	92¾	92¾	92¾	92¾
3	Dela. & Hudson cvt. 5s	112¾	112¾	112¾	112¾
10	Dela. & Hudson 5½s	111¾	111¾	111¾	111¾
1	Denver Gas 5s	93¾	93¾	93¾	93¾
2	Denver Gas & El. cons. 5s	100¾	100¾	100¾	100¾
13	Den. & R. Gr. 1st 4s, 1936	89¾	89¾	89¾	89¾
3	Den. & R. Gr. unf. 5s, 1955	86¾	86¾	86¾	86¾
8	Den. & R. Gr. & West. 5s	101¾	101¾	101¾	101¾
41	Detroit Edi. Ser. B, 5s, 1955	101¾	101¾	101¾	101¾

Sale	Issue.	Open	High	Low	Last
41	Detroit Edi. 1st & ref. 6s, A, '40	101⅝	102	101⅝	102
	Dodge Bros. 6s	100¾	100¾	100¾	100¾
	Dodge Bros. 6½s	101¼	101¼	101¼	101¼
	Donner Steel 7s	97¾	97¾	97¾	97¾
	Duluth, Se. Shore & Atl. 5s	97¾	97¾	97¾	97¾
	Duquesne Lt. & P. 5s	103¾	103¾	103¾	103¾
	Duquesne Lt. & P. 1st col. 6s	106¾	106¾	106¾	106¾
1	Cuba Sugar 7½s	100	100	100	100
19	Ed. Elec. of Germany 6½s	96¾	96¾	96¾	96¾
	Elk Horn Coal 6½s	94¾	94¾	94¾	94¾
	Empire Gas & Fuel 6½s	98¾	98¾	98¾	98¾
21	Empire Gas & Fuel 6½s	98¾	98¾	98¾	98¾
	Erie 1st cons. 4s (pr. ln.), 1996	93¾	93¾	93¾	93¾
43	Erie 1st cons. g. ln. 4s, 1996	77	77	77	77¼
	Erie gold 4s, A	75¾	75¾	75¼	75¾
6	Erie gold 4s, B	75¾	75¾	75¼	75¾
	Erie gen. & cvt. 4s, D	82¾	82¾	82¾	82¾
1	Erie 1st cons. ext. 7s	107¾	107¾	107¾	107¾
82	Ry. 7s	87¾	87¾	87	87¾
21	Fed. L. & Tract. 6s	94¾	94¾	94¼	94¾
11	Fisk Rubber Co. 8s	114½	116	114½	116
1	Fla. Cent. & Peninsula 5s, 1943	100¾	100¾	100¾	100¾
28	Fla. East Coast 1st & rf. 5s	98	98¼	97¾	97¾
3	Framerican Ind. Dev. 7½s	93¼	93¾	93¼	93¾
16	French Nat. S. S. Lines 7s	84¾	84¾	84¾	84¾
	Fuel Ry. 7s, 1923	96¾	96¾	96¾	96¾
22	General Petrol. Corp. 8s	99¾	99¾	99¾	99¾
1	Georgia & Ala. 5s	97¾	97¾	97¾	97¾
19	German Con. Agri. Bk. 7s	99¾	99¾	99¼	99¾
7	German Gen. Elec. 7s	103¾	103¾	103¾	103¾
1	German Gen. Elec. 6½s	111¾	113	111¾	113
21	Goodrich 6½s	104¾	105¾	104¾	105¾
2	Goodyear T. & R. 5s, 1931	110¾	110¾	110¾	110¾
7	Goodyear T. & R. 1st 8s, 1941	120½	120¾	120½	120¾
31	Granby Mining 7s	130	130	129	129
3	Grand Trunk of Can. deb. 7s	114¾	114¾	114¾	114¾
	Gt. Con. El. Pow. of Jap. 7s	95¾	96¾	95	95
20	Good Hope Ct. 7s	96	96	96	96
16	Great Nor. 4½s	91¼	91¾	91¼	91¾
17	Great Nor. 5s, 1973	100¾	100¾	100¾	100¾
4	Great Nor. 1st 5s	95¾	95¾	95¾	95¾
45	Great Nor. 7s	113¾	113¾	113¾	113¾
8	Harlem Ry.—Pt. Ches. 4s	89¾	89¾	89¾	89¾
7	Hershey Choc. 5½s	101¾	101¾	101¾	101¾
2	Hoe, R. & Co., 6½s	97¾	98	97¾	98
11	Holland-Amer. Line 4s	87	88	87	88
5	H. & M. 1st & ref. 5s, A, 1957	96¼	96¾	96	96¾
6	H. & M. adj. inc. 5s, 1957	81¾	81¾	81	81
9	Humble Oil 5½s	102	102¼	102	102¼
11	Ill. Bell Tel. 5s	102¾	102¾	102½	102¾
1	Ill. Cent. 5½s, 1934	102¾	102¾	102½	102¾
10	Ill. Steel deb. 4½s, 1940	97¾	97¾	97¾	97¾
3	Indiana Natural Gas 5s	101¾	101¾	101¾	101¾
10	Indust. Bank of Japan 6s	100	100	100	100
6	Inland Steel Co. 5½s	100¾	100¾	100¾	100¾
26	Inspiration Cons. Co. 6½s	101¼	101¼	101¼	101¼
2	Interb. R. T. ref. 5s	70¾	70¾	70	70
100	Interb. R. T. ref. 5s, sta.	70¾	70¾	69¾	70
8	Interb. R. T. 6s	74¾	74¾	74¼	74½
4	Interb. R. T. 7s	94¾	94¾	94¼	94½
118	Interl. & Gt. N. adj. ct.	80¾	81	80¾	81
2	Interl. & Gt. N. 6s	105	105	105	105
68	Internatl. Mer. Mar. sf. 6s	89	89	88¾	88¾
37	Internatl. Paper 6s	99¼	99¾	99¼	99¾
36	Int. Rys. of Cen. Am. 6s, rts.	101¾	101¾	101¼	101¼
1	Int. Rys. of Cen. Am. 5s	77¼	77¼	77¼	77¼
12	Iowa Cent. 1st ref. 4s, 1951	18½	18½	18½	18½
10	Iowa Cent. 1st g. 5s, 1938	58	58	58	58
10	Jurgens, Anton, 6s	107¾	107¾	107¼	107¼
15	Kansas City, Ft. S. 4s	91¾	91¾	91¾	91¾
	Kans. City Mem. R. & Bge. 6s	94¾	94¾	94¾	94¾

YANKS AND CARDS SHAPE UP AS CLOSELY MATCHED

Miss Collett Put Out of Tourney

20-Year-Old Virginia Wilson Defeats Champion, 2-1.

Miss Cummings, 1923 Titleholder, Also Meets Defeat.

HAVERFORD, Pa., Sept. 30 (By A. P.).—Glenna Collett today entered the valhalla of conquered champions in her third-round defense of the women's national golf crown. Under skies that continued to drip a relentless rain, overflooded links that resisted her game, the defender went gamely down to defeat, 2 and 1, before Virginia Wilson, 20-year-old Chicago girl.

Fate completed the turn of the scales with the downfall of Edith Cummings, 1923 champion, before Mrs. G. H. Stetson, of Philadelphia, 6 and 5, to insure a new champion as the outcome of the tournament.

INSTEAD of Miss Collett and Miss Cummings facing each other in the semi-finals tomorrow, as they did a year ago, Miss Wilson will meet Mrs. Stetson in a semi-final round that is new to both of them.

Mrs. Wright D. Goss, jr., of Short Hills, N. J., who today defeated Mrs. Norman Toerge, of Glencove, N. Y., 3 up, will meet Mrs. Courtland Smith, of Glen Ridge, N. J., victor over Mrs. J. L. Anderson, of Garden City, N. Y., 3 and 1, to determine which of them will be the other finalist.

Miss Collett's defeat ran true to form only in the respect that this is a year of changing crowns. The brilliance of her game yesterday against Mrs. Norman Rood, when she was two under par for the twelve holes she played, with every club in her bag a winning one, gave no indication that she would be outplayed today by the slender, smiling girl who at no time seemed to take the match seriously.

Outdriven on nearly every hole by her more experienced opponent, Miss Wilson won her match by the sureness of her irons and the steadiness of her putter. Luck, which visits nearly every match, seemed to enter today only on the side of Miss Wilson.

THE steady drizzle and the sodden links seemed decidedly in her favor, for Miss Collett, who plays a game of greater power, could not prevent her dripping clubs from turning in her hands.

The Chicago girl was able to keep the champion within reach throughout the first nine holes by

(CONTINUED ON PAGE 19, COLUMN 5.)

Fleeting Fame Of Series is Recalled

Ask Casey Stengel and Groh and Carey, Says Pegler.

Who Hit Homer for Indians With Bases Full? Is Query.

By WESTBROOK PEGLER.

NEW WYORK, Sept. 30.—It may not be the tactful thing to say at this time but baseball is not a tactful business and some of the young men who are sunning themselves in the bright, synthetic warmth of the spotlight waiting for the world series to start would be wise to keep their flannels, because it turns very cold when the spotlight blinks out.

You may allege that this is no time to remind an eager squad of athletes, such as the Cardinals, of St. Louis, who have been hearing themselves called a team of destiny, that they are just a ball team and only ball players after all, and that the American association is full of such. But why not? The melancholy days are current and the melancholia often becomes very acute among ball players just after the world series.

It is very inspiring, of course, to walk among the domesticated cocoanut palms and umbrella plants in the lobby of the Cardinals' hotel on Broadway and observe the team of destiny waiting hours and hours for prominent song writers, elderly soubrettes of the Florodora era and noted bookmakers to vacate the plush chairs so that they may unload the weight from their insteps.

BUT this faint restlessness that the world series occasions in New York brings up painful recollections of Casey Stengel and what happened to him, of Heinie Groh and what became of him, of Carey, Bigbee and Adams and what happened to them, among others.

The Yankees, of course, don't regard themselves as a team of destiny. Any ball team based on New York is constantly reminded that ball players are short-term heroes, if any. The clerks don't jump over the counters and follow them down the street yelling "'Ray for Joe Buttermilk," the stellar infielder, who was a tower of strength in the winning of the "gonfalon," as the clerks do in towns where the world series is a rare if not unprecedented event. The police have been known to summon Babe Ruth for speeding.

But with the Cardinals it is different and it may avert some unhappiness to remind them that a fellow who plays in a world series usually

(CONTINUED ON PAGE 20, COLUMN 1.)

MANAGER HORNSBY'S HURLING HIRELINGS WHO WILL FACE THE YANKS

Henry Miller Service.

The Cardinals have a wide choice of pitchers to throw in against the Yankees' "murderers' row." In the array pictured above are: top, Grover Alexander, Manager Hornsby, William Sherdel; below, Jess Haines, Flint Rhem, Arthur Reinhart, Vic Keen and Alan Sothoron.

TOD MORGAN OUTPOINTS JOE GLICK

Jr. Lightweight Champ Successfully Defends Crown.

NEW YORK, Sept. 30 (By A. P.).—Tod Morgan, of Seattle, successfully defended his junior lightweight championship against Joe Glick, of Brooklyn, when he won by a judges' decision in a fifteen-round bout here tonight.

Morgan was cautious throughout the early rounds, but grew aggressive as the bout progressed. He floored Glick for a count of five in the eleventh round, but the challenger came back and finished the round fighting. This was the only knockdown of the contest.

The judges' decision was unanimous. Morgan weighed 128¼ pounds, while Glick was a pound heavier.

At the opening of the first round Glick rushed at the champion and got a right and left to the face before Morgan could return. The titleholder came back with a right to the body, but took a left to the head. Morgan shot a light right to the head to open the second round and took a left to the body. Morgan landed a right and two lefts to the face after Glick had sent a right to the champion's eye. The action grew faster as the round closed.

THEY were cautious through the early portion of the fourth round, but Morgan pushed the fighting and was hitting hard at the close. The fifth was fast and furious with slugging at close range. Glick slammed a left to the stomach that hurt the champion, but took more punishment in exchange when Morgan fired a right and left to the face at the end of the round.

The eighth developed more action. Glick carried the fighting to the champion for a portion of the round. Morgan drove a hard right to Glick's chin in the ninth and followed with a left. At the close of the round Morgan got a right to

(CONTINUED ON PAGE 20, COLUMN 1.)

SHORT RIGHT FIELDS MAY NOT FIGURE IN SERIES, SAYS M'GRAW

Giant Pilot Declares That Intelligent Pitching Can Prevent Batters From Driving Ball Into Stands—Looks for Few Homers.

By JOHN M'GRAW
Manager, New York Giants

MUCH has been said and written about the advantage or disadvantage of the short rightfield fences in the St. Louis ball park and in the Yankee stadium but, in my opinion, this so-called danger to pitchers won't make a lot of difference one way or the others. There is so much speculation over every little detail just before a world's series that these things are magnified out of all proportion. They always even themselves up.

After all, why should the leftfield stands figure any more importantly in a world series game than in any other? They won't, as a matter of fact. Comparatively few balls are hit into either during a season. The pitchers will simply have to pitch good baseball and use their judgement just as they do at any other time.

Mighty few batters are going to get hold of the ball with enough force to drive it just where they want it. On account of timidity and tenseness, the batters rarely get as many long line hits in the big games as they do in the ordinary ones. They usually try too hard.

I IMAGINE that both clubs will start left-handers in Saturday's game. That will increase the difficulty of hitting into right field. The chances are that, instead of a battle of long hits, it will be a close fought game with hits coming few and far between.

There is always a sort of brake or pressure on the batters in the beginning of a world's series, due to overcautiousness. And don't forget this, no matter how close the fences are the batter has got to hit the ball on the nose. If the pitchers can keep them from getting hold of the ball cleanly there will be no real danger.

I recall a remark made by the late Bill Donovan once when, in discussing the lively ball, he said: "No matter what kind of a ball is used the batter has got to hit it on the nose. It won't go without being hit and that's where good pitchers come in."

Another thing: The one thought uppermost in the pitchers' minds will be to hold down the long right-field hitters to keep them from "pulling." They will all center their efforts on such batters as Ruth, Gehrig, Bottomley and Southworth. The right-handers are Hornsby, Meusel and others who swing from that side.

The Yankees have more left-handed hitters than the Cardinals and for that reason might seem to have given them a big advantage. important feature to be considered is the probability of hitting through the infields. In this respect the Cardinals have a slight advantage. I regard Bottomley, Hornsby, Thevenow and Bell as a stronger defensive combination than Gehrig, Lazzeri, Koenig and Dugan. The difference is not big, but still it exists. That is where steadiness has its biggest test.

I have not seen much of Dugan this year, but ordinarily he is a master at playing third base—an older hand at it than Lester Bell. Otherwise the Cardinals have an advantage in experience.

After all, it will come down to a question as to which club is first to settle down and play naturally and easily. The chances are that if either of these clubs play the same kind of ball they played all season it will win.

TO tell a player to be easy and natural is one thing but to make him do it is another. The human element

(CONTINUED ON PAGE 20, COLUMN 2.)

PIRATES' ROW IS REOPENED BY CLARKE

Encouraged, But Did Not Interfere With Men, He Claims.

PITTSBURGH, Sept. 30 (By A. P.).—A sweeping denial of statements attributed to the players who were said to have led a movement to oust him from the bench was made here today by Fred Clarke, vice president of the Pittsburgh National league baseball club and assistant manager during the last season.

The controversy, which resulted in Max Carey, Carson-Bigbee and Babe Adams being shunted from the team, was revived when Clarke said he felt he must "defend" himself against charges made by the dismissed trio.

Clarke was emphatic in the statement that he would not be on the bench next season."

He denied that he had in any way interfered with Bill McKechnie's management of the team by reversing McKechnie's signals on the field, or that he had ever interfered with any player. His only action toward players was to "pat them on the back when they were in a slump or the fans were 'on' them."

GOING into specific charges attributed to Adams, Carey and Bigbee, Clarke said that Eddie Moore, recently released by the Pirates, "Never said to me, 'get off the bench.' I deny and dare any one to prove that I ever took any player to task. I have been charged with telling players to act differently from the signals given by McKechnie.

"I never did it once with any one. I was just as eager to win a pennant as any man on the club. I was in the position of getting little credit if the plan worked and getting considerable blame if it failed."

When he first heard of the movement to oust him, Clarke said, he did not leave the bench, so as not to be accused of running under fire.

He said that he had counted Carey, Bigbee and Adams as among his best friends with the Pirates. Regarding their summary release from the team he said: "I believe the only penalty possible was injustice. I am in accord with it, although I did not suggest it as my critics say I did."

New Champ Going Back to Philly Tomorrow For Kiddies' Reception

NEW YORK, Sept. 30 (By A. P.).—Gene Tunney is going back to Philadelphia, scene of his championship victory, and in the Sesquicentennial stadium where he won the title will hold a reception for boys and girls Saturday.

In selecting the world's heavyweight champion as he realized his ambition for which he had been working since boyhood, he won the A. E. F. championship in the army, he said today.

Ruth to Play In Seventh Title Set

9 Other Yanks Have Had Experience in World Series.

Only Three Cardinals Have Been Through Title Play Fire.

NEW YORK, Sept. 30 (By A. P.).—On the basis of world series experience, the New York Yankees have an overwhelming advantage over their rivals, the St. Louis Cardinals, in the approaching baseball championship.

Rogers Hornsby, pilot of the Cardinals and himself innocent of world series participation, can offer only three regulars and a noncombatant who have been under the critical fire of a world championship series.

The Yankees, however, leading off with Babe Ruth, who has six supreme tests under his belt, boast ten regulars seasoned in championship fire and an eleventh who may play if no one else volunteers.

Alexander, Southworth and O'Farrell are the Cards who have made the baseball roll of honor, each with one series. William Killefer, assistant manager, has played in two, but is not on the active list now.

THE Yankees' series veterans are Ruth, Meusel, Ward, Hoyt, Jones, Pennock, Shawkey, Ruether, Dugan, Severeid and Merkle. The last named is a coach, but can still play if an emergency arises. Ruth, setting a new record by appearing in his seventh series, leads all the rest. He played with Boston in 1915, 1916 and 1918 and was in a New York uniform in 1921, 1922 and 1923.

Merkle has played in five series with three clubs. He was with the Giants in 1911, 1912 and 1913, with Brooklyn in 1916 and the Cubs in 1918.

Hoyt, Meusel, Shawkey and Ward were with the Yankees in 1921, 1922 and 1923, Dugan played in 1922 and 1923 and Pennock in 1923.

Jones was with Boston in 1918 and the Yankees in 1922 and 1923. Severeid won his world series letter with Washington last year and Ruether got a "numeral" at the same time by appearing only as a pinch-hitter.

The star Cardinal catcher, Bob O'Farrell, caught some games for the Chicago Cubs in the 1918 series and Alexander pitched for the Phillies in 1915. Southworth was a part of the Giant crew in 1924. Killefer was in the line-up of the Cubs in 1918, after catching for the Phillies in 1915.

SOCCERITES TO DRILL.

The Jolly Antler A. C. soccer team will practice Saturday at 11 o'clock on the Plaza. The following players are requested to report: Di Bella, Nally, Seay, Crandall, Woodstock, Johnson, Emilio, Capiraltti, Quinn, W. Meyers, J. Meyers and Goldberg.

Even Betting Indicated At Start

St. Louis Club Called Sentimental Favorite Like 1924 Nats.

Hornsby Resumes Running of Team With Stoical Courage.

NEW YORK, Sept. 30 (By A. P.).—With another day's practice under their belts, the Yankees and Cardinals believe themselves primed for a finish fight in the battle for the world's baseball championship that starts Saturday in the Yankee stadium.

Experts who watched the rival teams put in brisk workouts at the American League park this afternoon, as well as the advance guard of fandom's host, gathering from all corners of the country, are confident that the series will be as hotly contested as those of 1924 and 1925, each of which went the full limit of seven games.

The closely matched playing strength of the two teams, as well as the ability of each to rally under reverses, strengthens the prospect of a keenly fought title battle.

Although Wall street betting commissioners have established the Yankees as slight favorites, many wagers being placed at odds of 6 to 5, a tendency toward even money was indicated today as Yankee supporters encountered the rush of incoming Cardinal rooters, eager to snap up any available odds.

THOSE who favor the Cardinals—and the National leaguers' backing isn't all from St. Louis—believe that Rogers Hornsby and his men will ride to triumph on the same "wave of destiny" that propelled Washington to victory in its first world's series in 1924.

Indomitable fighting spirit carried the Cardinals to their first National league pennant. Observers believe this spirit, backed by tremendous home-town enthusiasm, will fire the St. Louis outfit to championship accomplishment.

The spirit of a conquering clan was evident in today's batting and field drill of the Cards. Hornsby still was visibly affected by the death of his mother in Texas, but he directed the workout and courageously put as much zest as possible into his own efforts.

The manager's ordeal has strengthened the admiration and affection held for him by his men, and his decision to play through the series apparently has fired them to renewed determination.

Neither Hornsby nor Miller Huggins, Yankee pilot, shed further light on their pitching selections.

The annoying effects of a slow ball on the energy of the Yankees' attack may sway Hornsby's selection to Sherdel, who possesses a tantalizing toss of this variety.

The Yankee twirling choice is understood to rest between Herb Pennock and Urban Shocker with the chances favoring Pennock.

Sidney West
(Incorporated.)
14th & G Sts. N.W.

Our "Saxon" Suit Represents the American Gentleman At His Best

SMARTLY conservative in style. Typical of the alert business man who dislikes "flash". Tailored expressly for us by Messrs. STEIN-BLOCH

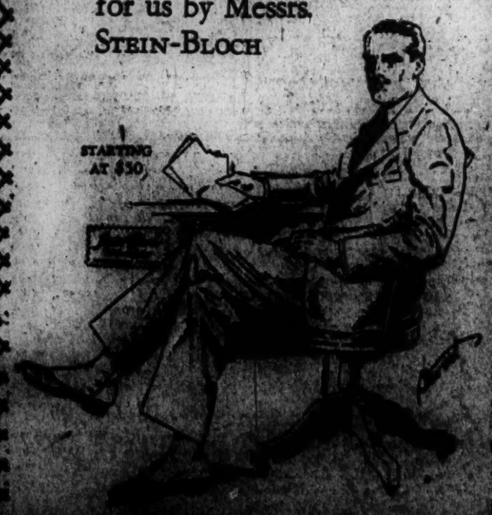

Before You Invest—Investigate Our Used Cars
Traded In On New Nashes and Lafayettes
HOLLAND MOTOR CO.
"Corporation to Responsible"
1325 17th St. N.W.
Phone: Main 7

WALLACE MOTOR CO
NASH
Sales and Service
1700 L Street N.W.

TROUSERS
To Match Your Odd Coats
EISEMAN'S, 7th & F

HAWKINS
NASH
CO.

A Real Reduction In Prices
ON ALL
Used Cars

	Was	Now
Hudson Sedan	$775	$575
Oakland Touring	$450	$375
Studebaker Sedan	$350	$300
Chevrolet Sedan	$340	$300
Jewett Sport Touring	$540	$375
Hupmobile Touring	$175	$100
Willys Knight Roadster	$275	$200
Essex Coach	$550	$475
Dodge Touring	$550	$500
Willys Knight Coach	$700	$600
Buick Coupe	$750	$650
Nash Sedan	$1,350	$1,200
Franklin Roadster	$300	$225

Wallace Motor Co.
"Nash Distributor"
1702 L St. N.W. Main 76
Open Evenings Until 9 P. M.

...LE'S OUT PRINCE OF WA... BY NOSE AT G...

...dle's Great ...e Aids in Victory

Riddle Filly Rated Off Pace Until Stretch; Candy Kid Third.

Bean Saddles Winner in Wandering Minstrel in Opener.

Special to The Washington Post.

HAVRE DE GRACE, Md., Sept. 30.—Glen Riddle farm's Taps, under a million-dollar ride by Earl Sande, was winner of the Evergreen handicap feature of an ordinary card here this afternoon. Prince of Wales was second, beaten a nose, and Sagram Stable's Candy Kid third. Sande rode a great finish to snatch victory from the Prince in the last stride.

It was a good betting affair, but a majority of the play was confined to Prince of Wales and Taps, the latter being supported mostly because Sande had the mount. There was a bit of delay at the post, and when the barrier was sprung Candy Kid, a rare mudder, went to the front and set a fast pace. Before they had gone a sixteenth, Lang had rushed Prince of Wales up on the inside, and the pair raced like a team until rounding the far turn, where Candy Kid drew away.

At the furlong pole Prince of Wales passed Candy Kid, and it looked as if he had the race won. Sande, in the meantime, had been rating Taps off the pace.

At the top of the stretch he took his mount to the outside, where the footing was best, and then began driving in desperate fashion.

Taps was as game as Sande and answering his call with great courage were. Prince of Wales down, and it was only in the very last stride that Taps poked her nose in front. Candy Kid was third, beaten four lengths for the place. The races were run under dismal skies and over a muddy track. A drizzling rain fell all afternoon.

J. W. Bean's Wandering Minstrel came from behind to score a popular victory in the 5-furlong opener, beating Titina, Sparkling Water and eleven other 2-year-olds.

Wandering Minstrel with Albert Johnson kicking laid behind the early pace of Sol and Irish Smile, until the final sixteenth, when he went to the front and won by two lengths. Titina beat out Sol by a head for the place.

Merrimac did not win like a 11-to-30 shot in the second race. Peternel was forced to drive him from the top of the stretch to get up in the last sixteenth to beat Parmachenee Belle out a length.

Parmachenee Belle took the lead when straightened out on the back stretch and racing under slight restraint carried Merrimac along at a rapid pace. Entering the home stretch, she was a length in front and looked all over a winner.

Chief Tierney was a very fractious horse at the post in the third race and was responsible for the long delay. He was trailing the leaders at the half but rounding the far turn he moved up with a rush and in the stretch run wore Battle Shot down to beat her out a length in a driving finish. The latter was a length and a half in front of the tiring Tea's Ready.

The Harry Payne Whitney stable scored an easy victory in the North Brook purse when Byrd beat Tipstaff out three lengths. The winner made all of his own pace and in the early stages raced Bob Johnson into submission. Rounding the far turn Byrd drew away into a commanding lead and he had the race won from there home. Tipstaff moved up at the top of the stretch but went wide and lost ground.

Laddie Buck proved much the best in the sixth race when he beat Harass, the favorite, by three lengths. The latter was a like distance in front of Forest Lore.

Laddie Buck went to the front immediately and made every post a winning one.

Apaches Scrimmage Northerns Sunday

The Northern A. C. means to play itself into condition for the football season. Last Sunday, the Northerns scrimmaged with the Waverly eleven, an unlimited team and Sunday will rough it with the Apaches at Union Park at 10 o'clock.

De Luxe Coach Direct to
Havre de Grace Races
Leave 15th & K Sts., Daily at 10:30 A. M.
Round Trip, $3.75
For Reservations Phone Ad. 2303, Ft. 9423

RACES TODAY
—AT—
HAVRE DE GRACE
SEVEN RACES DAILY

RESULTS AT HAVRE DE GRACE, MD., SEPT. 30, 1926

...ELLING RACE—Five furlongs. Purse, $1,000. Value to winner, $700; second, $150; third, $100. For 3-year-olds and upward; claiming. Start good. Won driving. Place easily. Winner, H. Bowman's b. g. (4), by Sweep—Rosalie. Trained by W. T. Smith. Time, 1:01 2-5.

Starters	Wgt.	Post	St.	¼	½	¾	Str.	Finish	Jockeys	Straight
Wandering Minstrel	112	7	1	1½	1½	1½	1½	1	L. Mahon	$4.40
Titina	107	2	2	2½	2½	2½	2½	2	A. Gilbert	3.20
Sparkling Water	112	3	3	3½	3½	3½	3½	3	L. Lang	4.20
Sol	112	1	4	4½	4½	4½	4½	4	H. Church	6.50
Irish Smile	112	6	5	5½	5½	5½	5½	5	D. Fisher	7.00
Tiger Lily	107	5	6	6	6	6	6	6	C. Lang	7.00
Sunrise	112	4	7	7	7	7	7	7	O. Fields	111.00

Time, 1:01 2-5.

Two-dollar mutuels paid—Wandering Minstrel, $9.60, $4.10, $6.80; Titina (Sold), $2.60, $2.10; Sparkling Water, $4.80.

Wandering Minstrel, well ridden under restraint first half, went around field and was going away at end. Titina outgamed Sparkling Water in the final issue. Sparkling Water closed gamely.

SECOND RACE—Mile and 70 yards. Purse, $1,000. Value to winner, $1,000; second, $300; third, $100. For 2-year-olds and upward; claiming. Start good. Won driving. Place easily. Went to post at 2:02. Off at 2:03. Winner, R. L. Gregory's b. f. (3), by Wrack—Resignation. Trained by owner. Time, 0:23, 0:49 3-5, 1:16 2-5, 1:43, 1:49 3-5.

Starters	Wgt.	Post	St.	¼	½	¾	Str.	Finish	Jockeys	Straight
Merrimac	105	3	1	1½	1½	1½	1½	1	R. Peternell	$4.60
Parmachenee Belle	107	4	2	2½	2½	2½	2½	2	A. Powell	3.20
Dr. Mayer	105	1	3	3½	3½	3½	3½	3	O. Fisher	7.10
Keller	105	2	4	4½	4½	4½	4½	4	H. Church	7.10
Steel Rifle	104	7	5	5½	5½	5½	5½	5	R. Workman	8.30
Domijohn	110	5	6	6	6	6	6	6	D. Fisher	10.80

Two-dollar mutuels paid—Merrimac, $9.10, $3.60, $4.40; Parmachenee Belle, $4.60, $4.10; Dr. Mayer, $11.90.

Merrimac broke slow, but moved up steadily in run to first turn. Peternell indulged Parmachenee Belle with the lead and waited until straightened out in home stretch before making his move. Merrimac finished on extreme outside and got up in the last sixteenth to win going away. Parmachenee Belle looked to be going easily first 6 furlongs. She drew away rounding the turn but quit badly. Dr. Mayer was best of the others.

THIRD RACE—Mile and 70 yards. Purse, $1,000. Value to winner, $1,000; second, $200; third, $100. For 3-year-olds and upward; claiming. Start good. Won easily; place same. Went to post at 3:20. Off at 3:24. Winner, B. C. Segar's b. g. (7), by Eucon—Adorable. Trained by N. L. Byer. Time, 1:48 3-5.

Starters	Wgt.	Post	St.	¼	½	¾	Str.	Finish	Jockeys	Straight
Balsa Rouge	110	1	1	1½	1½	1½	1½	1	Peternell	$4.60
Galatia	107	3	2	2½	2½	2½	2½	2	H. Church	2.70
First Edition	92	7	3	3½	3½	3½	3½	3	A. Powell	7.40
Lally	110	4	4	4½	4½	4½	4½	4	R. Workman	3.20
Sage One	110	5	5	5½	5½	5½	5½	5	L. Schaeffer	3.10
Milford	107	2	6	6	6	6	6	6	D. Fisher	31.70
Chef D'Oeuvre	110	6	7	7	7	7	7	7	H. McCrossen	29.90
Ward O'Way	107	8	8	8	8	8	8	8	J. Layland	121.10

Two-dollar mutuels paid—Ruban Rouge, $10.10, $4.40, $3.80; Galatia, $8.80, $2.90; First Edition, $4.00.

Ruban Rouge dropped out of it first furlong and trailed his field until rounding the far turn, where he moved up stoutly, finished full of run and easily disposed of opposition. Galatia made lot of use making the pace and tired. First Edition always held Lally safe.

RESULTS AT JAMAICA, NEW YORK, SEPT. 30, 1926

(By Associated Press.)

FIRST RACE—Five and one-half furlongs. Purse, $1,000. For 2-year-olds; claiming. Start good. Won easily. Went to post at 2:24. Off at 2:27. Winner, F. Marlow's br. g. (2), by On Watch—Fatsy Lee. Trained by J. Zoeller. Time, 1:07.

Starters	Wgt.	Post	St.	¼	½	¾	Str.	Finish	Jockeys	S.	P.	S.
Watch On	110	3	1	1½	1½	1½	1½	1	Ambrose	7	2	2-5
Red Spider	110	1	2	2½	2½	2½	2½	2	Malbon	8-2	7-5	1-2
Germaine Chauvelot	115	5	3	3½	3½	3½	3½	3	Kelsay	2	2-5	1-4
Jack of Clubs	111	2	4	4½	4½	4½	4½	4	McAuliffe	11-4	7-10	1-2
Sensational	104	4	5	5½	5½	5½	5½	5	Powers	3	2	2-5
Alador	113	6	6	6	6	6	6	6	Collins	50	10	5

Watch On rushed into lead first sixteenth, came out to firm going in stretch and easily held Red Spider safe. The latter made a game effort. Germaine Chauvelot went up fast on outside and was hard ridden all the way.

SECOND RACE—Six furlongs. Purse, $1,000. The Century. For all ages; allowances. Start good. Won easily. Went to post at 3:00. Off at 3:05. Winner, H. P. Whitney's ch. c. (2), by Pennant—Afternoon. Trained by F. Hopkins. Time, 1:15.

Starters	Wgt.	Post	St.	¼	½	¾	Str.	Finish	Jockeys	S.	P.	S.
Afterglow	119	1	2	1½	1½	1½	1½	1	Malbon	3	2	7-5
Tipstaff	110	4	1	2½	2½	2½	2½	2	O. Fields	1	2-5	1-5
Needle Gun	115	5	3	3½	3½	3½	3½	3	Pater	8-2	6-5	3-5
Mother's Son	118	2	4	4½	4½	4½	4½	4	Fairbrother	6	2	1
Whisper's Buddy	115	3	5	5½	5½	5½	5½	5	McAuliffe	12-5	4-5	2-5
Adieu	112	7	6	6	6	6	6	6	Miller	30	10	4
Vellas	118	6	7	7	7	7	7	7	Cooper	15	4	2
Quin Chin	112	8	8	8	8	8	8	8	Steinhart	8	3	8-5

Afterglow, displaying a world of speed, ran into a long lead and won easing up. Found Gun, a very swift, followed the pace closely, but tired at end. Needle Gun saved many lengths on stretch turn and finished fast.

THIRD RACE—One and one-sixteenth miles. Purse, $1,000. For 3-year-olds and upward; claiming. Start good for all but Lovoyant. Won driving. Went to post at 3:25. Off at 3:26. Winner, Mrs. F. A. De Pepster's br. g. (6), by White Magic—Aloss. Trained by W. Rosen. Time, 1:48 2-5.

Starters	Wgt.	Post	St.	¼	½	¾	Str.	Finish	Jockeys	S.	P.	S.
Alopex	100	1	2	1½	1½	1½	1½	2	Scoller	4	2	1
Insulate	106	3	1	2½	2½	2½	2½	1	Harvey	11-10	3-5	1-4
Spugs	113	7	4	3½	3½	3½	3½	4	McAuliffe	6	2-5	2-5
Pilgrim	106	2	3	4½	4½	4½	4½	3	Phillips	8	3	2-5
Leveret	105	5	5	5½	5½	5½	5½	5	Wander	15	4	2
Foreman	100	4	6	6	6	6	6	6	Philpot	15	4	2
Viburnum	101	6	7	7	7	7	7	7	Arnold	20	5	2
Revellion	111	8	8	8	8	8	8	8	Kallum	4	2	6-5
Michael	100	5	9	9	9	9	9	9	Howe	30	12	4
Blue Ridge	107	10	10	10	10	10	10	10	Powers	7	3-2	6-5

Alopex, running back to previous good race, set a fast pace and outgamed Insulate. Latter, always close to pace, hung back in last sixteenth. Spugs broke well, dropped back, but closed with a rush in stretch.

FOURTH RACE—Six furlongs. Purse, $2,000. The Interborough Handicap. For 3-year-olds and upward. Start good. Won driving. Went to post at 3:32. Off at 3:34. Winner, Rancocas Stable's b. f. (3), by Purchase—Madcap. Trained by H. C. Hildreth. Time, 1:12 1-5.

Starters	Wgt.	Post	St.	¼	½	¾	Str.	Finish	Jockeys	S.	P.	S.
Sabine	104	4	3	1½	1½	1½	1½	1	Calrose	8-5	6-5	2-5
Nida	104	1	1	4	4	4	4	2	Feiler	8-5	3-5	Out
Claptrap	106	7	4	3½	2½	2½	3½	3	Callahan	10	4	8-5
Powhatan	107	5	6	5½	5½	5½	4½	4	Malben	4	1	1
Navigator	100	2	5	2½	3½	3½	5½	5	Mabee	11-5	7-10	1-2
Sarmaticus	117	3	7	6½	6½	6	6	6	Thurber	5	2-5	2-5

Sabine, away fast, raced Powhatan into defeat then drew away, but was doing her best to win. Nida was forced back, came around field and was a fast-going second. Claptrap saved ground all the way and held on well.

FIFTH RACE—One mile and seventy yards. Purse, $1,000. For 3-year-olds and upward; claiming. Start good. Won driving. Went to post at 4:16. Off at 4:17. Winner, C. Buxton's br. g. (4), by King James—Autumn II. Trained by C. Buxton. Time, 1:44.

Starters	Wgt.	Post	St.	¼	½	¾	Str.	Finish	Jockeys	S.	P.	S.
King Jimmy	118	7	4	3½	3½	1½	1½	1	Buxton	2	7-10	1-2
Ender	111	3	3	2½	2½	2½	2½	2	Harvey	9-2	6-5	2-5
Pink Slips	111	5	2	1½	1½	3½	3½	3	Collins	4	1	1-2
Tat Calhoun	109	4	5	5	5	4½	4½	4	McDermott	6	2-5	2-5
Federalist	109	2	6	6½	6½	5½	5½	5	Fator	12	4	2
Captain Martin	111	6	7	7	7	6½	6½	6	McAuliffe	10	3	1
Rock Hawk	109	1	1	1½	1½	7	7	7	Cheeper	20	10	3
Alhalt Ike	106	8	8	8	8	8	8	8	Callahan	10	4	1

King Jimmy, well ridden, was rated off the pace to middle of upper turn, closed fast and outgamed Ender, the latter saved ground and was next best. Irish Marine suffered interference but ran a good race.

SIXTH RACE—Five and one-half furlongs. Purse, $1,000. For 2-year-old maidens; special weights. Start good. Won easily. Went to post at 4:47. Off at 4:50. Winner, Sage Stable's b. c. (2), by Peasant—Santana. Trained by M. Hirsch. Time, 1:06 4-5.

Starters	Wgt.	Post	St.	¼	½	¾	Str.	Finish	Jockeys	S.	P.	S.
Flippant	118	7	4	3½	3½	3½	1½	1	O'Donnell	4	2	1
Arrogant	118	1	1	1½	1½	1½	2½	2	Mahoney	10	3	1
Royal Charge	118	3	2	2½	2½	2½	3½	3	Traxler	12-5	1	2-5
Wilsberry	118	5	3	4½	4½	4½	4½	4	McDermott	7	2	2-5
Mamaine	113	4	6	6	6	6	6	5	McAuliffe	8	2	1
Star Stable	113	6	5	5½	5½	5½	5½	6	Fator	6	2	2-5
Miss Pinkie	113	2	7	7	7	7	7	7	Malben	12-5	4-5	2-5
Over Mint	118	8	8	8	8	8	8	8	Collins	30	10	4
Grievous	118	9	9	9	9	9	9	9	Cooper	15	4	2
Jack Harris	118	10	10	10	10	10	10	10	Miller	30	10	10

Flippant ran as if worth the best. Arrogant ran a good race. Royal Charge had no mixup.

CRANWOOD RESULTS.

FIRST RACE—$500; claiming; 3-year-olds and upward; 6 furlongs. Start good. Won easily. Time, 1:14 2-5. $2.00, $2.10, $2.10. Good Times, 104, $.80, $.60. Lambert Boy, 107, 2.30, 2.10. Lapwell, 107, 2.40. Also ran.

FOURTH RACE—$500; claiming; 3-year-olds and upward; 1 mile and 70 yards. Start good. Won driving. Time, 1:47 2-5. $3.60, $2.60, $2.10. Sir Ivan, 107, 3.00, 2.40. Lucky Jack, 107, 2.60. Also ran.

El Rio Rey and Sharpshooter

HAVRE DE GRACE
MD., SEPT. 30, 1926.

Content, Lassie Rose, Miss. Kersey, Lapwell, Schmidlapp, Alley Cross, Lieut. Farrell, Redstone, Sweet Minnet, Sun Beam, Fair Star, Sun Affinity, Painted Lady, Sunshine, Martingale, Bonnie Jean, Miss Hill, Porter Mitchell, Uralite, Grand Bay, Alleastico, Happy Birthday, Scissors, Harry Carroll, Massey, Tyrannus.

ONE MILE—SIX STARTERS.
SHARPSHOOTER.
Content, Quaker Lady, Miss. Lassie Rose, Kindred, Shrewsbury, Lieut. Farrell, Merithan Hill, Redstone, Marvel, Pinel, Sun Beam, Fair Star, Painted Lady, Sun Affinity, Sassabar, Martingale, Bonnie, Miss Hill, Warfare, Grand Bay, Happy Birthday, Alleastico, Uralite, Scissors, Harry Carroll, Miss. Donaldson.

ONE MILE—MARTINGALE.

COLLYER'S COMMENT on the SPORT of KINGS

BANTER.

You got to dig deep in the old pickle vat to get this one and I'm telling you there will be a lot of dead geese on Randolph street after the race. I could rave on, but I'm not going to take up any more of your previous time. Hop over to yur friend Ike's and plant a couple megs right on the old beaser and sit tight. Goes in the sixth race at Hawthorne, and I don't mean maybe.

Another hot one that is to be yanked from the old ash keg is PORTO DE ORO. Yep, he'll go the route. Has enough early speed to towrope his field.

Look for PEGGY O. to come right back and take the second spasm.

FRANK SUMPTER has the call in the third.

In the final, some good people slip me DESERT GOLD. Shipped all the way from Canada for the clean up.

The lads who handle the tick-tocks at Louisville send along COBWEB as their special. In the third race.

The Camden stable has slipped CAMEO in the fourth for a melon cutting. Third to Blackmoor on Monday was an excellent workout.

Look out for AZURE in the fifth. I know of a commission having been planted in Cincinnati a week ago.

The Coldstream stud entry is starting a couple good youngsters in the sixth—MAY THORN and HOT SPOT and I look for them to run one, two.

More sloppy going at the Graw this afternoon. This should favor the Fox Catcher stables fleet filly FAIR STAR second to H. P. Whitney's crack MAID O' THE MIST the last two times out.

Another one there ready to come to life is HAPPY BIRTHDAY in the sixth.

HAWTHORNE.

First race—Infante, Nell Maxim, High Life.
Second race—Peggy O., Monastery, Biddy Shipp.
Third race—Frank Sumpter, Leonard G., Red Head.
Fourth race—Porto De Oro, Columbia II, Green Blazes.
Fifth race—Mart Busch, Firestone, Sagamook.
Sixth race—Banter, St. Charles, Golden Lynn.
Seventh race—Desert Gold, Massillon, Boob Bait—Banter.
Most probable winner—Banter.
Best bet to a chance—Mart Busch.
Best parlay—Banter, Fair Star and Cobweb, all to win.

CHURCHILL DOWNS.

First race—Hats Up, Overdraft, Bob's Best.
Second race—Winding Through, Bother, Sobrosa.
Third race—Cobweb, Ritter, Antiquarian.
Fourth race—Cameo, Loretta Brooks, Midnight Rose.
Fifth race—Asure, Padona, Caddy Rock.
Sixth race—Goldstream Stud entry, Rocky Cliff, Lake Erie.
Seventh race—High Prince, Eager, Phidias.
Best—Cobweb.

HAVRE DE GRACE.

First race—Lustre Hour, Walter M. Jeffords entry, Contest.
Second race—Lady Glasses, Skirmisher, Cobwood.
Third race—Rigel, Sea Sand, Redstone.
Fourth race—Fair Star, Glen Riddle Farm entry, Sun Affinity.
Fifth race—Martingale, Blue Hill, Dancing Pool.
Sixth race—Happy Birthday, Grand Bey, Telluride.
Seventh race—Trajanus, Demijohn, Ticacey.
Best—Fair Star.

THORNCLIFFE.

First race—Macarum, Lazibones, Tippicanoe.
Second race—Elemental, Lannie, Puff Ball, Third race—Transplant, Forsove, Billy Mann.
Fourth race—Saxatile, Longview, Hds. C.
Fifth race—Flying Cloud, Lexington Maid, Pixels.
Sixth race—Care Free, Saratoga Maje, James F. O'Hara.
Seventh race—Worthman, Lampus, Harp of Prophecy.
Best—Saxatile.

CRANWOOD.

First race—Tolerate, Mary Hausman, Esther Weidel.
Second race—Pueblo, Faber, Polly May.
Third race—The Colonel, Buell's Lilly, Theodea.
Fourth race—Marble, Quinham, Sir Glen.
Fifth race—Bunquet, Banaval, Dahinda.
Sixth race—Ashburton, Lena R., Handfull.
Seventh race—Hickory, Waratah, Harp of the North.
Best—Hickory.

BEULAH PARK.

First race—Tolerate, Mary Hausman, Esther Weidel.
Second race—Pueblo, Faber, Polly May.
Third race—The Colonel, Buell's Lilly, Theodea.
Fourth race—Marble, Quinham, Sir Glen.
Fifth race—Goldfield, Perhaps, Cloporte.
Seventh race—Scarecrow, Sudan Grass, Nettle May.
Best—Goldfield.

JAMAICA.

First race—Never Again, Sapin, Crossword.
Second race—Tempesto, Espanol, Leveyant.
Third race—Cariaris, Happy Argo, Titan.
Fourth race—Black Bart, Rosedale Stable entry, Drummer Boy.
Fifth race—Clique, The Roll Call, John B. Mosby.
Sixth race—Rancocas entry, Don Bonero, Bonnie Rhayram.
Best—Cariaris.

THORNCLIFFE ENTRIES.

FIRST RACE—$1,000; claiming; 3-year-olds; 5½ furlongs.

1	Peerless King	108	5 Glen Prince 109
2	Collar Victoria	98	6 Lashbones 109
3	Lady McNeill	108	7 Key of Paradise 101
4	Roy Monarch	110	8 Tippecanoe 109

SECOND RACE—$1,000; claiming; 3-year-olds and upward; 5½ furlongs.

1	Vesinskee	107	9 *Elemental 100
2	Pretty Dawn	106	10 Puffball 106
3	Chief	109	11 Lannie 112
4	Fear Not	102	12 Successor 98
5	Candy Maker	115	13 Rosita 105
6	John Finnegan	115	14 Martini 115
7	Glimmering	115	15 Enjoyment 115
8	Reverse	115	

THIRD RACE—$1,000; claiming; 3-year-olds and upward; 1 1-16 miles.

1	Chief	109	5 Perserve 109
2	*Hitzrim	94	6 Overlook 98
3	Rhinestone	106	7 Transplant 107
4	Atomic	103	8 Billy Mann 105

FOURTH RACE—$1,000; claiming; 3-year-olds; 1 mile.

1	Ida C	94	6 Watch the Time 89
2	Kaiyr	106	7 Rosses Bandal 92
3	Middle Myatt	109	8 Leander 102
4	Merry Jest	98	9 Sybercicity 99
5	Tipsitis	106	10 Saxatile 99

FIFTH RACE—$1,000; claiming; 3-year-olds and upward; 6 furlongs.

1	First Sweet	108	6 Smile 101
2	Flying Cloud	111	7 Mazik 101
3	Pixels	111	8 Lexington Maid 107
4	Gossamer II	105	9 Reth Jr. 105
5	Gossamer	110	10 Peter Whittle 101

SIXTH RACE—$1,000; claiming; 3-year-olds and upward; 6 furlongs.

1	Care Free	102	5 Lampus 102
2	Saratoga Maje	104	6 Don Gentry 104
3	Northern Maid	102	7 Lady Thornton 102
4	Worthman	110	8 Harp of Prophecy 110
5	Jas. F. O'Hara	110	9 Jas. F. O'Hara 110

SEVENTH RACE—1 mile; claiming; 3-year-olds and upward.

1	Scarecrow	102	5 Leander 102
2	Sudan Grass	104	6 Don Gentry 104
3	Nettle May	102	7 Lady Thornton 102
4	Goldfield	110	8 Harp of Prophecy 110
5	Perhaps	110	9 Jas. F. O'Hara 110

THORNCLIFFE RESULTS.

FIRST RACE—$1,000; claiming; maiden 3-year-olds; 5½ furlongs. Won by Miss Ann Arbor (Chalmers). 4.80, 3.10, 2.70. Time, 1:08 2-5. Lamplighter, Lady Sellers, Sentry, Superline, Janedith B, First Day, Hippanic also ran.

SECOND RACE—$1,000; claiming; 3-year-olds and upward; 6 furlongs. Memorial, 107 (Allen), 10.50, 4.80, 2.80. Daily Double, 110 (Chalmers), 2.80, 2.40. Bridgemaid, 105 (Rodden), 2.80. Time, 1:15 2-5. Mineral, Merry Man, Mormon, Pankoti, Venusian, Lambert Boy also ran.

THIRD RACE—$1,000; claiming; 3-year-olds; 6 furlongs. Gavotte, 111 (Cayton), 4.20, 2.10, 2.00. Merry Monarch, 112 (Garner), 2.20, 2.00. Ann Arbor, 111 (Mooney), 2.10. Time, 1:13 2-5. Lamplighter, Sentry also ran.

FOURTH RACE—$1,000; claiming; 3-year-olds and upward; 1 mile. Bess of the West, 111 (Garner), 3.40, 2.10, 2.10. Cobwebs, 111 (Mooney), 2.10, 2.10. Chief of Staff, 111 (Chalmers), 2.10. Time, 1:41 2-5. Lamplighter, Sentry, Sir Ivan, Anna Ri, Ann Arbor also ran.

FIFTH RACE—$1,000; claiming; 3-year-olds and upward; 1 mile and 70 yards. Dean H., 114 (Connors), 4.00, 3.00, 2.20. Dust Storm, 108 (Emery), 3.80, 2.40. Pechaco, 108 (Berry), 2.60. Time, 1:15 3-5. Esther Grindell, Princess Jane, Helen of Troy, Buck Cote also ran.

FOURTH RACE—$300; claiming; 3-year-olds and upward; 5½ furlongs. Young April, 110 (Connors), 4.20, 3.20, 2.40. Douglass N. Johnston, 108 (Fowler), 4.00, 2.80. Sound, 108 (Emery), 3.20. Time, 1:13 3-5. Counting Chanters, Castlereagh, Mate, Hampton Miss, Mike Morrissey also ran.

FIFTH RACE—$600; claiming; 3-year-olds and upward; 6 furlongs. Ruby, 113 (Long), 12.00, 4.60, 3.00; Rakehell, 108 (Emery), 4.00, 2.40; Medina, 108 (Berry), 3.40. Time, 1:19 3-5. Gunsmack, Miss Rambert also ran.

SIXTH RACE—$600; claiming; 3-year-olds and upward; mile and 70 yards. West Point, 105 (Berry), 8.20, 3.40, 2.60; Mighty, 102 (Long), 4.20, 2.80; Zero, 115 (Noe), 2.80. Time, 1:50 1-5. Servitor, Buckhorn II, Mar-ket also ran.

SEVENTH RACE—$600; claiming; 4-year-olds and upward; mile and 70 yards. Chief Keller, 109 (Berry), 6.60, 3.80, 2.60; Hindostan, 104 (Lamberson), 20.80, 9.30; Impossible, 108 (Hoar), 7.00. Time, 1:50 3-5. Deceitful, Recoup, Phenal also ran.

THORNCLIFFE RESULTS.

FIRST RACE—$1,000; claiming; maiden 3-year-olds; 5½ furlongs. Won by Miss Ann Arbor (Chalmers). 4.80, 3.10, 2.70. Time, 1:08 2-5. Lamplighter, Lady Sellers, Sentry, Superline, Janedith B, First Day, Hippanic also ran.

SECOND RACE—$1,000; claiming; 3-year-olds and upward; 6 furlongs. Memorial, 107 (Allen), 10.50, 4.80, 2.80. Daily Double, 110 (Chalmers), 2.80, 2.40. Bridgemaid, 105 (Rodden), 2.80. Time, 1:15 2-5. Mineral, Merry Man, Mormon, Pankoti, Venusian, Lambert Boy also ran.

THIRD RACE—$1,000; claiming; 3-year-olds; 6 furlongs. Gavotte, 111 (Cayton), 4.20, 2.10, 2.00. Merry Monarch, 112 (Garner), 2.20, 2.00. Ann Arbor, 111 (Mooney), 2.10. Time, 1:13 2-5. Lamplighter, Sentry also ran.

FOURTH RACE—$1,000; claiming; 3-year-olds and upward; 1 mile. Bess of the West, 111 (Garner), 3.40, 2.10, 2.10. Cobwebs, 111 (Mooney), 2.10, 2.10. Chief of Staff, 111 (Chalmers), 2.10. Time, 1:41 2-5. Lamplighter, Sentry, Sir Ivan, Anna Ri, Ann Arbor also ran.

FIFTH RACE—$1,000; claiming; 3-year-olds and upward; 1 mile and 70 yards. Dean H., 114 (Connors), 4.00, 3.00, 2.20. Dust Storm, 108 (Emery), 3.80, 2.40. Pechaco, 108 (Berry), 2.60. Time, 1:15 3-5. Esther Grindell, Princess Jane, Helen of Troy, Buck Cote also ran.

SIXTH RACE—$300; claiming; 3-year-olds and upward; 5½ furlongs. Young April, 110 (Connors), 4.20, 3.20, 2.40. Douglass N. Johnston, 108 (Fowler), 4.00, 2.80. Sound, 108 (Emery), 3.20. Time, 1:13 3-5. Counting Chanters, Castlereagh, Mate, Hampton Miss, Mike Morrissey also ran.

SEVENTH RACE—$600; claiming; 3-year-olds and upward; 6 furlongs. Ruby, 113 (Long), 12.00, 4.60, 3.00; Rakehell, 108 (Emery), 4.00, 2.40; Medina, 108 (Berry), 3.40. Time, 1:19 3-5. Gunsmack, Miss Rambert also ran.

EIGHTH RACE—$600; claiming; 3-year-olds and upward; mile and 70 yards. West Point, 105 (Berry), 8.20, 3.40, 2.60; Mighty, 102 (Long), 4.20, 2.80; Zero, 115 (Noe), 2.80. Time, 1:50 1-5. Servitor, Buckhorn II, Market also ran.

NINTH RACE—$600; claiming; 4-year-olds and upward; mile and 70 yards. Chief Keller, 109 (Berry), 6.60, 3.80, 2.60; Hindostan, 104 (Lamberson), 20.80, 9.30; Impossible, 108 (Hoar), 7.00. Time, 1:50 3-5. Deceitful, Recoup, Phenal also ran.

BEULAH PARK ENTRIES.

FIRST RACE—$500; claiming; 3-year-olds and upward; 5 furlongs.

1	Leslie	103	5 Little Avon 111
2	Primed	107	6 Edith Gibson 107
3	Dyer Brush	103	7 Sir Glen 111

SECOND RACE—$500; claiming; 3-year-olds and upward; 5½ furlongs.

1	Little Bat	104	6 Gen. Cadorna 109
2	Golden Locks	109	7 Sandy 109
3	Radical	109	8 Fifty Fifty 104

THIRD RACE—$500; claiming; 3-year-olds and upward; 6½ furlongs.

1	Dr. Sick	104	5 Bobbie 110
2	Superfine	109	6 *Miss Emerson 104
3	Pickens	107	7 Lieut. Perkins 109
4	Bissell	110	

FOURTH RACE—$600; claiming; 3-year-olds; 5½ furlongs.

1	The Squaw	108

Field Of 30

Fazeman 5 Strokes Behind; Rain Prevents Low Scoring.

Army Officers Playing on Congressional Club Course.

By HENRY LITCHFIELD WEST.

GEORGE J. VOIGT, of Baltimore, the present District amateur golf champion, made a strong bid yesterday to retain his title when he played the first 36 holes of the annual District championship tournament on the Congressional Club course in Rock Creek Park, posting the field of thirty players by five strokes. His nearest competitor was [illegible] Tuckerman, Burning Tree District amateur champion, with cards for the two rounds of 159.

Through the entire day a heavy rain soaked the golfers and made the course heavy and slow, so that it was impossible to reach some of the greens in two strokes. As a result, there were no phenomenally low scores, even Voigt's card being eighteen strokes over the par of the course for the two rounds.

Voigt led easily in the morning round with a card of 75 and despite a bad start in the afternoon, when he expended 41 strokes on the first nine, he was able to complete his second round in 79.

HIS uncertainty with the putter, which cost him the winning of the Bannockburn tournament, had practically disappeared, for although he had three 3-putt greens in the forenoon and two more in the afternoon he more than compensated for these errors by holing out on ten greens throughout the day with a single putt.

He had only two 6s on his cards and both of these were scored in the afternoon and were due to half-topped mashie niblick shots which overran the green. His tee and iron shots were accurately and skillfully played.

The cards of the two leaders were as follows:

MORNING ROUND.

Out—										
Voigt	5	5	3	4	5	4	5	5	4	—39
Tuckerman	5	5	4	5	4	5	6	3	5	—42
In—										
Voigt	4	5	3	5	4	4	5	4	4	—36—75
Tuckerman	4	5	4	4	5	5	5	4	5	—41—83

AFTERNOON ROUND.

Out—										
Voigt	6	5	3	5	4	6	5	4	3	—41
Tuckerman	5	5	4	5	5	5	5	5	5	—44
In—										
Voigt	5	5	4	4	5	5	4	4	5	—38—79
Tuckerman	4	4	4	4	5	5	4	5	5	—40—84

The other contestants who are trailing Voigt are not close enough upon his heels to seriously threaten the lead which he gained yesterday—Page Hufty with 162, Frank Roesch with 163 and Charles W. Cole, jr., with 163, being the players who make up the quintet now at the head of the list. Hufty had two consistent rounds of 81 each, while Cole, who is the public links champion, recovered from an indifferent 85 in the morning by scoring 79 in the afternoon.

A remarkable reversal of form was shown by A. L. Houghton who, after negotiating the course in 79 strokes in the morning, could not do better than 90 in the afternoon. C. Ashmead Fuller and Miller B. Stevinson, who were expected to be among the leaders, encountered all sorts of trouble in their rounds and both of them were over 80.

The one serious mishap of the day was experienced by George P. James, who played a ball out of the rough on the eleventh hole only to discover later that it was not the ball he had driven from the tee. He promptly reported his disqualification to the committee. The mistake was particularly unfortunate because, playing out the round, James scored an 80, and would have been among the leaders with a total of 162 for the day.

The scores:

George J. Voigt, Bann.	75	79	154
Walter S. Tuckerman, Burn. Tree	77	82	159
Page Hufty, Cong.	81	81	162
Frank Roesch, Columbia	80	83	163
Charles W. Cole, jr., mat.	85	79	164
Charles Hufty, Cong.	81	84	165
Dr. Graham, Chevy C.	86	77	163
Dr. Gardner, Columbia	87	78	165
Dr. Hall, Columbia	87	79	166
Dr. Hall, Columbia	87	79	166
Dr. Hall, Columbia	87	79	166

...Up.

...MILLER, keeper, made it all even on the seventeenth green and won the match on the 37 course by "dog leg" hole with a par 4 to Morris' 5, Miller being on the edge of the green in 3.

Miller's card showed a 42 on D ...ten and 37 over the short final ...while Morris turned in counts ...41 and 38 for the two rounds.

...Sherbern and Sterner gave an ...ally brilliant exhibition. The ...ish winner was 3 down at ...ours and like Miller evened the ...ch on the seventeenth green ...won out on the "dog leg" hole.

...OD MORGAN DEFEATS JOE GLICK ON POINTS

(CONTINUED FROM PAGE 17.)

...k's face and a left to the body. ...rgan was showing much more ...ight than earlier in the bout.

Morgan punished Glick with a ...eries of rights to the face and body ...n the tenth. The champion got ...home a hard right to the face just before the bell.

They slugged furiously in the center of the ring in the eleventh before clinching. Glick was knocked to the canvas by a left to the chin, but was up at the count of five, and staggered Morgan a second later with a left. Glick pushed the fighting in the early part of the twelfth round. Morgan spurted for a moment with a left and right to the jaw, but Glick came back for more at the close.

SHORT-LIVED FAME IN SERIES RECALLED

(CONTINUED FROM PAGE 17.)

serves a term of no more than one week as hero.

Any one who doubts this is invited to step out into the aisle and state quickly the name of the player who worked third base for the Yankees in the world series of 1921 and tell where he is now; who hit that homer with the bases full in the series between the Dodgers and Indians, in 1920 and where he played this year; who made that raw-hand catch against the center field wall for the Giants then fell on his face but came up with the ball; what became of him and what world series that was, anyway.

THE sad case of Casey Stengel is the most pointexample of how unimportant a world series celebrity may become in the time between October and next season. In the last world series between the Yanks and Giants, or it may have been the second one, Casey Stengel, then serving as outfielder for the Giants, hit two home runs that won the only two games the Giants did win.

The next spring Casey was issued a suit of Boston clothes. He had dropped from the champion team to the Braves and the Braves subsequently sent him to a league that travels in omnibuses.

Dutch Ruether, of the Yankees, at this writing is no man to go around telling children that Santa Claus is the bunk, but there are certain facts about life that ball players of destiny ought to know for their own good.

Mr. Ruether doubtless would be glad to tell the Cardinals that they are just ball players working for the firm with jigger-clauses in their contracts whereby they can bent to Fort Smith or Sapulpa. Dutch pitched for the Reds in the fake world series of 1919 and the line formed on the right to touch the very rubber that he stood on when the games were over. Then, while he was still awaiting bids from contractors who were to make a hat big enough for him, he went to the Brooklyn team, which was then run as a sort of municipal lodging house for jobless heroes of baseball.

PYLE SIGNS RICHARDS TO PERFORM AS PRO

(CONTINUED FROM PAGE 1.)

...now held by Richards and Richard ...E. Williams, from the country also ...named.

William H. ("Big Bill") Edwards, president of the American ...ociation of Professional Football, ...ported by Pyle, made the introductory remarks at the gathering, which included celebrities of all ...lines of the sports world.

...Richards, previously known as ...the "boy wonder," is 23 years old. ...He made his prominence in 1917, ...when at the age of 14 he was the ...national boys' championship ...champion. He held the title of ...national junior champion in 1918-19 ...and the national indoor champion ...in 1918-19.

...William H. Edwards, president ...of the American Association of Professional Football, ...ported by Pyle, made the introductory remarks at the gathering, which included celebrities of all ...lines of the sports world.

...Richards, previously known as ...the "boy wonder," is 23 years old. ...He made his prominence in 1917, ...when at the age of 14 he was the ...national boys' championship ...champion. He held the title of ...national junior champion in 1918-19 ...and the national indoor champion ...in 1918-19.

RED TRIANGLES MEET.

The annual meeting for the election of officers of the Red Triangle Outing club will be held on Monday at 8:30 p. m. at the Y. W. C. A., 614 E street northwest.

The meeting is for active members and a free supper will be served to those who make reservations in advance. Members whose dues are not paid should send a check to Mr. Bernard McGee, 1738 G street northwest, or be prepared to pay them at the meeting.

MISS PFEIFFER IN CHARGE.

Miss Catherine Pfeiffer, who has been active in local swimming and playground work, is this year in charge of the playground activities at the Potomac school and swimming director at the new Jewish community center on Sixteenth street.

NEW TEAMS TO PLAY.

Teams from two new schools will be entered in the Elementary School Basketball league when the schedule opens on October 18. Park View division will have the newly-opened school at Fifth and Decatur streets, and the Oyster school, at Twenty-ninth and Calvert streets, will play in the Columbia Heights division.

Over 70 teams will participate in the schedule of the 10 regular divisions which annually vie for honors, according to Miss Maude Parker, director of girls' activities of the playground department.

REGISTRATION OPEN.

Registration for the Business night high school gymnasium and basketball activities will open Monday night, October 4, at 7:30 in the gymnasium of the school.

The classes are open to all Washington girls and women, and there is no fee for the course which is offered. The group will meet every Monday and Wednesday evening until May under the direction of Miss Margaret Craig, who has been in charge of gymnasium activities at the night high school for three years.

SHORT RIGHT FIELDS MAY NOT CUT FIGURE

(CONTINUED FROM PAGE 17.)

is too strong for that. If the whole country is excited over the world's series why shouldn't the young ball player catch the same spirit?

While the Yankees have an edge on the Cardinals in experienced pitchers, this is somewhat offset by the presence of Bob O'Farrell behind the bat for St. Louis. I have noticed many opinions and discussions as to O'Farrell's ability to stop the New York base runners. That will not be an important feature, in my opinion, because the Yanks are not what we know in baseball as a base-running club. O'Farrell, however, will make his ability felt as director of defense.

That is a most important function of any catcher. It probably will mean more in this series than the mere throwing out of base stealers. O'Farrell has a good arm, but the chances are he won't have to use it much in making second-base throws.

The Cardinals probably will show an edge on the Yanks if they attempt the hit-and-run play. That is another play not used much by the Yanks. In fact, it was not used very successfully this season by the Cardinals or any other club.

(Copyright, 1928, by Christy Walsh Syndicate.)

afternoon after long consideration, I would have been obliged to quit tennis entirely had I remained an amateur and regard my professionalism as a business proposition.

"There appears to be a great future in pro tennis, which promises to develop into a great game."

Richards declined to disclose the terms of his contract but it is understood that he stands to realize a substantial flat sum plus a percentage of receipts on the tour which would net him $50,000 to $100,000.

Pyle indicated he would enlarge on his traveling troupe of stars, and names mentioned in connection with prospects were Harry Reardon, Abe Waldo, Wentworth, Hagen, Joe Kirkwood, Jock Hutchison, Gene Sarazen, Walter Hagen, Bobby Jones, Tommy Armour, Leo Diegel and Willie Macfarlane, all of present and former championship fame, and Bobby Cruickshank, Willie Ogg and Tom Kerrigan, lesser lights.

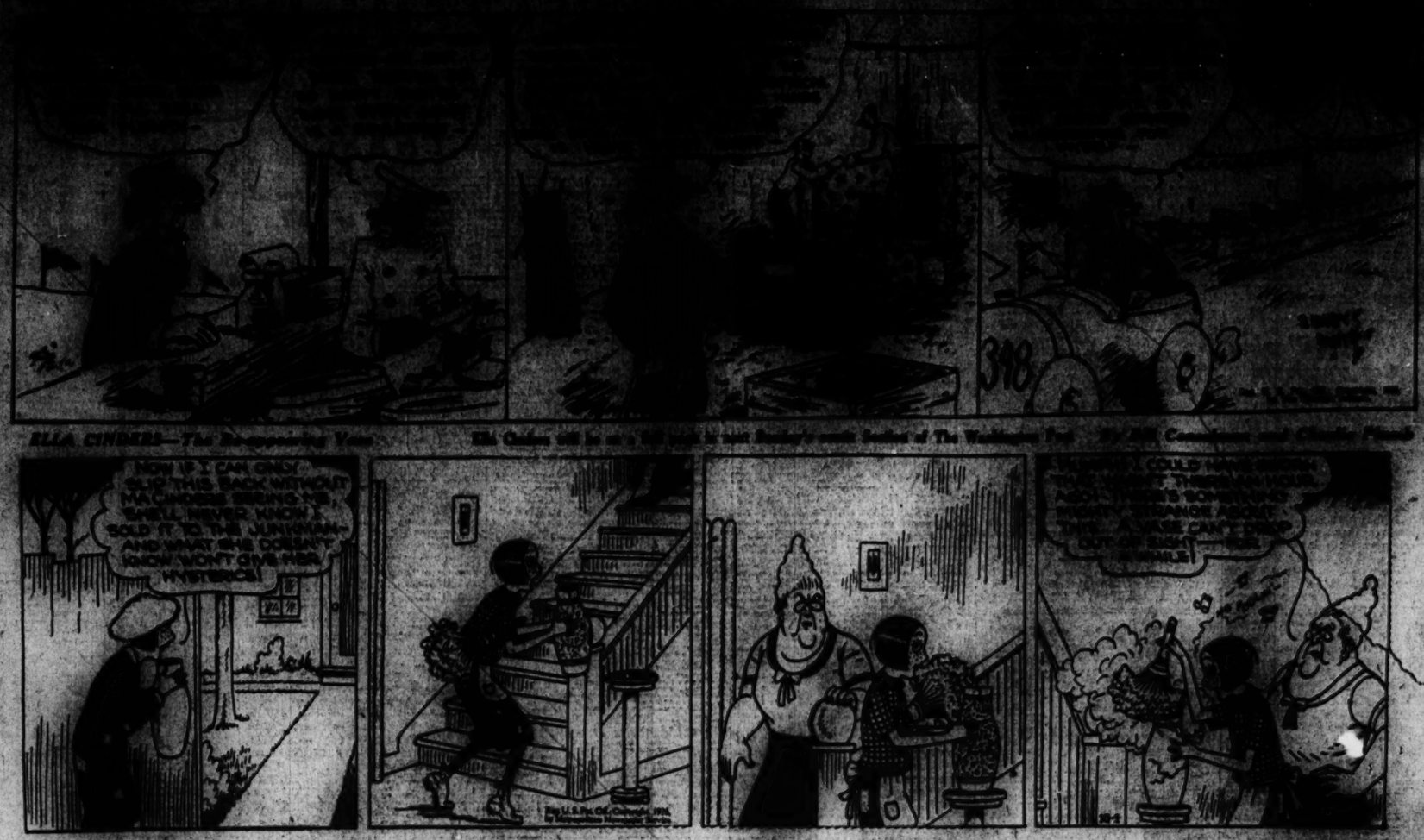

All rights protected by the George Matthew Adams Service. Trade Mark Registered U. S. Patent Office.

THE WASHINGTON POST
CLASSIFIED ADVERTISING
Word Rate
3-CENTS A WORD

Per day in cents type for one running one or two days; if for three days or more, 2½ cents per day for less than 10 words or 25c. One line of 14-point type counts two agate lines.

House, Apartment or Rooms Wanted.
Furniture for Sale, Except From Dealers.
Situations Wanted.
Business Opportunities.
Ads Must Be Paid for at Time Ad Is Inserted.

Cash receipts must be presented when requesting refund.

The Post reserves the right to edit and classify all advertisements. Also the right to reject ads it deems objectionable.

Notify The Post IMMEDIATELY if your ad is incorrect. Not responsible for errors after the first insertion.

Advertisers may use a "blind" address if desired, and The Post Box Numbers are at their disposal at no additional cost.

The Post does everything within its power to censor the classified ads and keep them perfectly clean and honest, and would appreciate it if any reader will call its attention to any ad that they know to be misleading, fraudulent or indecorous.

CLOSING TIME FOR ADS

Is 9 p. m. for the daily edition and 6 p. m., Saturday, for the Sunday edition.

TELEPHONE YOUR AD TO MAIN 4205

And ask for "Classified Department."

An Accommodation Charge Account will be extended to those having a telephone listed in their own name. A bill will be mailed after the first insertion.

Discontinuance Orders Will Not Be Received by Telephone. Must Be Made in Writing.

LOST

EYEGLASSES, shell, at 7th and K sts.; reward. Call Col. 9167.

BARPIN—White gold; small diamond in center; lost Saturday between Union station and Munsey bldg. Reward. Col. 2956.

COLLIE—Wednesday noon, Porter st. and Conn. ave., male, large, 1 year old. Call Cleve 1260. Reward.

MONEY—About $62 in bills folded, between 14th st. and New York ave., or on Mt. Pleasant and Chevy Chase car, Wednesday; reward. Main 555.

POLICE DOG—Black and gray; long hair; in Chevy Chase. Reward for information or return. Telephone Cleve. 4326. *1

BOSTON bull terrier, male; dark brown, white check, white marton on face; D. C. tag 7036; reward, $10. 1301 Euclid st. nw. Col. 6286.

PAIR tortoise-shell rimmed spectacles. Reward. Notify Stroot D. Peake, 1010 Taylor st. ne., or telephone Main 1700 before 4:30.

COLLIE DOG—White; black spot; license 4975. Reward. Call N. 9676.

WRIST WATCH—White gold, with initials O. B. G. on back; 14th and C sts. nw. and 12th and H ne., or on street car. Reward if returned to 1110 Morse st. ne. or call Linc. 8368-W.

PERSONAL

PIANO INSTRUCTION—Experienced teacher; all grades; $1 lesson. Main 3080, Apt. 500.

IT COSTS YOU NOTHING to talk over your troubles with me; private investigations, confidential and reliable. Franklin 4536.

No-Kol Oil Burners For Sale

A few new and unused "Standard" No-Kol Burners (last oil-saver) installed and serviced by authorized No-Kol distributors. Fully guaranteed and at a big saving. Also several used "Standard" No-Kol Burners completely rebuilt and guaranteed by us.

Automatic Heating Corporation
1719 Conn. Ave. NW. North 637.

CLAIRVOYANTS

LICENSED BY DISTRICT OF COLUMBIA.

PROF. WRIGHT, 450 New Jersey ave. se. Seances Wed. and Sun., 8 p. m.; crystal and palm readings. Linc. 6193. Appointments.

DR. JANE B. COATES
Reading by appointment, daily and evenings. 1630 Irving st. nw. Col. 6827.

JEANETTE LADY FROM INDIA
Since a child she has been gifted with strange and mysterious powers. She guarantees to bring about every desire and ambition of your entire life; tells past, present and future. Her race stands foremost in the world for clairvoyants and mediums. Do not pass the opportunity of your life. Satisfaction or no charges. 407 11th st. nw.

PROF. AVON HINDU PALMIST AND ASTROLOGER
Sees all, knows all, tells all! What Avon predicts and foretells comes true. Bring a dollar for special reading. Hours 11 to 6. 1126 Seventh st. nw.

MME. D'ASHMAN
Tells your fortune through the magic crystal, cards or palm. Office, 1127 14th st. nw., bet. L st. and Thomas circle.

MADAME BELL, PALMIST.
Can tell you anything you want to know in business, love, health and marriage. 229 K st. nw.; private residence. Hours, 9 to 9.

DON'T READ THIS!
If satisfied with life, but if unhappy, discouraged, a failure in business, love, marriage or divorce, this message is for you. I can advise you on all affairs. Tells full name of who and when you will marry.
MADAME LENORA,
637 F st. nw. Opposite Hecht's Store.

PROF. BELMONT
Noted clairvoyant and palmist. Gives advice on business matters, love, health and family affairs. Tells name of your future husband or wife, tells if one you love is true or false, what part of country is luckiest to you; what to do to be successful in life. 1228 N. Y. ave.

MRS. RIZPAH ELDON
Noted medium and scientific palmist, can be consulted on all affairs. Gives names, descriptions of friends, advice on family, love affairs and business speculations.
3721 14TH ST. NW., NEAR GIRARD.

HELP WANTED MALE

A BOOKKEEPER, knowl. stenog., $150 mo. ESTIMATOR for elec. installation, exp. CLOTHING display man, exp., $1500 mo. BAKERY men, experienced, wid., $30-$36 wk. GARDENER, experienced, middle-aged man. FIREMEN (3), exp., oil burn., $80 mo., r. & b. TAILOR, exp., bushleman, $40-$50 wk. SODA DISPENSERS, restaurant help wanted. Various other positions daily.
Washington Business Bureau,
Suite 204-7, Central Bank Bldg., 710 14th st.

AN opportunity is open for 3 bright, ambitious young men, over 30, to learn salesmanship; no experience necessary; we train and pay you while learning; good pay, short hours. Manager, 901 American Bldg., 13th and F sts. nw.

A POSITION is open for a thoroughly experienced accessory and tire man, with clerical experience, to take charge of wholesale stock for large distributing house in Washington; application treated confidentially. Box 268, Washington Post.

S

ARE YOU
A SUCCESSFUL
REAL ESTATE SALESMAN?

IF YOU ARE

THE JOSEPH SHAPIRO CO.

—offers you an opportunity to make your present sales success even greater.

Our advertising campaign is bringing more inquiries than our present sales force can take care of.

We have good men, but want more to round out our selling organization.

Only ambitious and experienced men seeking a permanent position are desired.

If you want to join the splendid group of
SHAPIRO
salesmen and can measure up to
SHAPIRO
standards, come in and ask for Mr. Myer, director of sales, who will interview you personally.

THE JOSEPH SHAPIRO CO.
919 15th St. N.W.
Main 8949

BARBER—$25 guaranteed. 1207 Pa. ave. nw.

BARBER—First class; $25 guarantee a week; good for $40 to $50. Hof 1105 H st. nw.

BARBER—For Saturday; 30 commission. 3505 M st. nw.

BARBER, first class. Louis' Barber Shop, 402 12th st. nw.

BARBER—Friday and Saturday; $15 and commission. 1207 Pa. ave. nw.

BARBER—For Saturday, $10 guarantee. 1438 Pa. ave.

BARBER—First class; Friday and Saturday; $15 and commission; Sunday morning, $10 and commission. 3006 32nd st. nw.

HELP WANTED MALE

BARBER—First class; steady. Hotel Hamilton.

BARBER—First-class, at once; good guarantee and commission; $18 for Saturday. 706 9th st. nw. 1

BOOTBLACK—For barber shop; good pay and tips. Apply 2015 14th st. nw.

BOY, white, for bake shop. Apply 1112 H st. ne. 1

BOY, about 16 years of age, to help around grocery store. 1908 18th st. nw. 1

BOY, colored, with wheel. 1636 Conn. ave., 2d floor. 1

BUSBOY, dishwashers, kitchen man, porters, cook, chef, counterman. F St. Emp. Bur., 1426 F st. nw.

BUSBOYS (3), dishwashers (10), colored; various positions daily, white, 8 a. m. Com. Emp. Bur., 819 13th nw. 3d floor.

BUTCHER, experienced; bring reference. 1785 Florida ave. nw. *2

CAN use five more salesmen, experienced or inexperienced, for fall sales campaign in Lee Heights, Washington's fastest selling subdivision. Call at 1405 N. Y. ave. and inquire for J. C. Freeborn. 5

CHAUFFEURS with identification cards and references; day or night work; also extra pass. Wardman Park Taxi office, Wardman Park hotel. 3

CHAUFFEURS

Reliable men with identification cards can make big money with this company this fall and winter. Apply at once, Mr. Ryan.

BLACK AND WHITE TAXICAB COMPANY
1240 24th St. N. W.

su26.tf

COLORED cleaners. Episcopal Eye, Ear and Throat hospital, 1147 13th st. nw.

COLORED janitor, elevator opr., houseman, helpers, &c., wanted at once. Apply Wash. Bus. Bu., Cent. Sav. Bk. Bldg., 710 14th.

COMPANION-SECRETARY to gentleman, for winter in Italy and Africa; Protestant, social and adaptable; some culture and experience; no incumbrance; state age and qualifications; salary and expenses. Box 212, Washington Post. *3

DRIVERS
One hundred new taxicabs, limousine type. Self-starters. Apply now and get good assignment on roll. Good money.
YELLOW CAB CO.
1235 20th St. N. W.
oc18.w.f.m-tf

DRIVER for Ford truck. Call at 607 H st. ne., at once.

IF YOU ARE SEEKING hotel, club or restaurant positions, seek Waiter's, 502 10th st. nw. 2

JANITOR wanted; thoroughly experienced; familiar with H. C. boiler and general repairs; quarters furnished; no children; good pay. Apply D. C. Voland Co., 1117 Pennsylvania bldg.

KITCHEN MAN wanted (colored). Episcopal Eye, Ear and Throat Hospital, 1147 13th st. nw.

LABORERS—Colored; construction work, State road, Pa.; leave Friday morning; pay from 40-60c per hour. Apply 1125 1st. nw. 1

LATHERS—Wood and plaster board, at once. Lookout Co. North 7062.

HELP WANTED MALE

SECURITY SALESMEN—Men of ability and experience for stock issue in local financial institution. Nothing like it ever offered in Washington. Strong board; full cooperation. Apply 634, Investment bldg. 4

SHINER wanted for barber shop; with salary and all he takes in. 2106 14th st. nw.

TAILOR, expert; settled white man; first class salary. 816½ 14th st. nw.

WANTED—Experienced specialty salesmen with proven record who owns car to be used in work and can begin work immediately, selling nationally advertised line of proprietary medicines and toilet requisites. Make application by letter to Mr. Roy Huston, Raleigh hotel, Washington, D. C., giving phone number so that personal interview can be arranged for Sunday, October 3. Vacant territory Delaware and Maryland. 2

We want a few men to handle electrical refrigeration in the District. Excellent opportunity for those who have belief in this fast growing industry. Free instructions and intelligent cooperation assured.
Kelvinator Washington Sales,
741 11th St. N.W.

WINDOW CLEANER—Experienced; $40 per week. Apply Room 207, Warder Bldg., 9th and F, between 9 and 12 a. m. 1

YOUNG MAN, between ages 18-21 years, with knowledge of shorthand and typewriting; prospects for advancement. Apply Mr. Cumberland, suite 840, Woodward Bldg., after 3 p. m.

50 MEN wanted for work in wood lathing and plaster boards. Report 113 16th ne. 2

100 BOYS WANTED
Between ages of 10 to 18 years; for several hours' work on Sunday morning; opportunity to earn fine pay. Apply Mr. Lewis, Room 49, Post Bldg., any morning. *18-tf

HELP—MALE & FEMALE

AGENTS WANTED
To sell our coupons. Wonderful offer. Clinedinst Studio, 733 14th st. nw. 7

CAN use five part-time workers, commission basis, on real estate development. Call at 1405 N. Y. ave. and ask for Mr. Marbel, between 9 and 11:30 Saturday morning. 3

COLORED laborers; fare paid; brick yard, $5 day; 200 women day workers; dish washers. White Cross Agency, 1029 V st. nw. *2

COUPLE, $125; mother and daughter, $85; maid-waitress, furnace man, night cleaners, today. Fuller's Agency, 719 Rhode Island avenue.

WANTED—Dietitian, graduate, with hospital experience; capable of teaching dietetics to pupil nurses; salary $1,200 per annum and maintenance. Apply to Superintendent, Gallinger hospital, 19th and C sts. se., Washington, D. C. 1

200 colored women day workers, cooks, dishwashers, housekeepers. 1029 V st. nw. *

HELP WANTED FEMALE

A. A. SERVICE
For experienced
OFFICE AND CLERICAL APPLICANTS
Use our service
and
Secure permanent positions
NATIONAL PERSONNEL BUREAU,
816 Bond Bldg. Main 5821.

A PANTRY woman, $70 mo.; cook, $80 mo., white; general housework, maid, colored; 8 a. m. Com. Emp. Bur., 819 13th nw., 2d floor.

ARE
YOU
AMBITIOUS?
TELEPHONE OPERATING
OFFERS EXCELLENT
OPPORTUNITIES
FOR
YOUNG WOMEN
ANNUAL VACATIONS WITH PAY
ROOM 1
722 12TH ST. NW.
THE
CHESAPEAKE & POTOMAC
TELEPHONE CO.

BUSGIRL—White. Apply 816 H st. nw. 1

CLERKS (3), for office work, $12 week. STENCIL file clerk, exp., for newspaper. P.B.X. op., exp., nice appearing, $75 mo. CLERK, for confectionery shop, attractive. CASHIERS (2), for eve. work in florist shop. BOOKKEEPER, typist, exp., $22.50 wk. STENOGS., two positions, $30 and $20 mo. CASHIER, for florist shop, day work. SALES CLERKS, exp. toilet articles, for store. Various other positions daily.
Washington Business Bureau,
Suite 204-7, Central Bank Bldg., 710 14th st.

COLORED woman for general housework. 3720 8th st. nw., between Quincy st. and Rock Creek Church rd. 3

COLORED WOMAN for Chinese laundry; experienced only. Apply 1704 Euclid st. nw.

COOK—In small family and to assist with housework; must have references. Call after 10 a. m. 1752 Euclid st. nw., 1 block from 18th and Columbia rd.

COOK, to do general housework and laundry; family of 3. 1304 Park rd.

DISHWASHERS, general girls, maids, cooks, laundresses, colored; white waitresses and countergirls. Reliable Employment Agency, 909 F st. nw. *

EARN $3 EVERY HOUR! SELL CHRISTMAS CARDS!
We have the most beautiful line in America and we pay unusually large commissions; cards sell on sight; we deliver and collect. Call in person or write. Sample book free. Process Engraving Co., Room 1100, 927 15th st. se35eod-tf

EXPERIENCED woman, white, cook in private; $80 mo. Bell Exchange, 1749 Pa. ave.

EXPERIENCED TYPIST.
Age 25, for advertising work; permanent position; good salary. Apply 316 Bond bldg.
NATIONAL PERSONNEL BUREAU.

GIRL for general housework; reference. 1216 K st. nw.

GIRL to work in print shop. 820 7th st. se.

SALESLADY—Fairly experienced; coat and dress dept. Sworyns, 1319 G st. nw.

Stenogs., typists, clerks, clerical help, &c. Free registry. Main 5376. Dr. 4, 1330 G st.
Boyd Employment Service

THREE WHITE GIRLS to work in tailor store; all kinds of sewing. 3060 Mt. Pleasant st. nw.

YOUNG WOMEN, BRIGHT AND ALERT, TO LEARN PRINTING OF CHILDREN'S DRESSES, BY LARGE CHILDREN'S MANUFACTURER; EXCELLENT OPPORTUNITY; MODERATE SALARY TO START. APPLY NATALIE, INC., 3808 14TH ST. N.W., 3RD FLOOR.

HELP WANTED FEMALE

WOMAN to do general housework (white); stay nights. Call Frank, 10161.

WANTED—Two white chambermaids, 1 waitress, several cooks and 3 white women for cooking and housework; good salaries.
LADIES' EXCHANGE,
907 VERMONT AVE. 1

WHITE woman for linen room; one with experience preferred; $40 per mo. and meals. Apply housekeeper, 1708 L st.

Young Women
To Record and Deliver
Telegrams by Telephone
$90.00 Per Month
To Start
After Brief Training
Period
Regular and Frequent
Increases Thereafter
Steady Positions
Pleasant Work
Ages, 18 to 25
Knowledge of Touch
Typewriting Required
Apply Room 802,
COM'L. NATL. BANK BLDG.,
The
Western Union
Telegraph Company.

EMPLOYMENT AGENCIES

COOKS, maids, waiters, busboys, chauffeurs. Woodland Agency, 1336 U. North 10464. *oc24-14t

FIRST CLASS HELP. Hennemy's Employment Agency, 1716 7th st. nw. North 10251. se30-30t

WAITRESSES, general housewokers, maids, butlers and chauffeurs. I furnish first-class help. Newman's Employment Agency, N. 10148. 1338 U st. nw. Open 7 a. m. 1

WANTED—By recommended part-time work ers, maids, cooks, laundresses and waitresses. Potomac 1642. *

INSTRUCTION COURSES

IF YOU DOUBT, pass on; if progressive, read and act. Student in school 60 days earns $100 mo. no previous training; short courses, day and night, graduates successful, earn more, pos. guaranteed. Est. 6 yrs. Occupies 2 floors. Inquire now in person, write. Boyd School, 1338 G nw. Main 2878. oc12.Su,w,f-tf

Let Us Teach You to Drive—
Positively the best instructors in the city; some lessons will prove that I say; if not satisfied the lesson is free. Albert's Driving School. Adams 4295. *2

PRIVATE LESSONS in mathematics, sciences, languages; Cornell graduate; $1. 5180 Albert Jonas, 1406 Hopkins st. nw., near 20th and P. *3

MUSICAL INSTRUCTION

CHAS. F. WILLIAMS,
Solo agent Martin Mandcraft band instruments.
Brownley building, 1304 F st. nw. *6

DANCING INSTRUCTION

HELEN JANE MARR,
Disciple of Ruth St. Denis,
announces the opening of her dancing school, October the 4th. Oriental, Phakiral, ballet, Greek and character. Special acrobatics.
DENISHAWN METHOD.
1819 M St. N.W. Franklin 9752. 4

THE FOX STUDIO
Professional stage dancing, too. Spanish, classical, buck and wing, waltz clog, fox trot, waltz, etc. Children's classes every Saturday. 811 13th St. N.W. Main 3108 se29-30t

SITUATIONS—MALE

COOK, Chinese, private family. 1920 New Hampshire ave. 1

LAW STUDENT wants day work, clerical or anything; good appearance, best of references. Box 234, Washington Post. *3

POSITION wanted, superintendent of construction, bldg., or inspector of concrete. Linthicum, 1319 Columbia rd. nw. *1

YOUNG MAN position as clerk-stenographer; six months' experience. Phone Main 3230 or address Box 31, Herndon, Va. *

YOUNG MAN, colored, desires position as driver; can make repairs. North 9497. *1

SITUATIONS—FEMALE

EXPERIENCED colored woman for general housework. Atlantic 778-J. *2

GENERAL housework, white; small family; stay nights. J. L., 2008 M st. ne.

GOWN MAKER desires resident work; afternoon and evening; gown remodeling a specialty. Main 2334. *1

REFINED Southern lady desires position as companion or housekeeper. Box 220, Washington Post. *2

YOUNG LADY wants position as typist; will do general office work; has had much experience. Phone Adams 2205. *1

Male and Female

WE FURNISH experienced help. Franl. 7955. Bell Exchange 1749 Pa. ave. *1

BUSINESS OPPORTUNITIES

BARBER SHOP for sale; original price; business guaranteed. 809 E st. nw. *2

I OWN a beautiful detached 11-rm. residence; must leave for West at once; will sell furn., or sell home and furnishings at great sacrifice. I ask no cash payment; just monthly payments like rent; immediate possession. Address Box 217, Washington Post.

ROOMING HOUSE—Twenty-one rooms, arranged for housekeeping; 1, 2 and 3 room apts.; all completely furnished; must sell at once; excellent income; all apts. rented. Phone Franklin 10419. *1

BUSINESS SERVICE

DRAPERIES OF ART
To suit your home. Let us give you an estimate.
GREENBERG, BLOCH, INC.,
728 11th St. NW. Frank. 9128.

BOILERS and furnaces cleaned and repaired. Coleman Grate Co., 1408 H st. nw.; Franklin 3821. *13

CAPITAL UPHOLSTERING CO.
Cabinet work, cushions and slip covers.
Better work for less money.
Main 1902. 627 F St. N.W. 4

MISCELLANEOUS SALE

CREDIT FURNITURE CASH
SPECIAL DISCOUNT FOR CASH
SAVE MONEY—BUY AT
HOPWOOD'S EIGHTH & K STS. NW,
sp16-tf

YOUNG MAN'S topcoat, light suit and hat; will sell very reasonable; no dealers. Call Apt. 104, 2742 Sherman. 11th and L sts. nw. *1

ADDING MACHINE—Two, second-hand; 10-column; excellent. Apply Room 304, International Bldg. 3

OAK dining-room set; 8 chairs, (with leather seats); good condition; very reasonable; no dealers. 1846 Columbia rd. 2

BABY CARRIAGE—Like new, $10. 709 19th st. ne. 3

PRESSING MACHINE—Used Hoffman, in good condition; $90. 8

Furniture.

3 MAHOGANY upholstered fiat-top oak desk; 1 roll top, 1 at 4 ft., 1 at 5 ft.; 1 typewriter desk; 1 flower chair, all new. Main 1782 or North 3062.

MISCELLANEOUS SALE

UNUSUAL DIAMOND BARGAINS

1½-carat Absolutely Perfect Solitaire Diamond Ring, very fine cut and fiery gem, handsome lady's mounting. Party must sacrifice.
$295

3 and 63-100 carats (or 4 carats less 3/8) solitaire diamond ring; absolutely perfect; extra fine cut and brilliant gem. An unusual bargain.
$850

Solid gold cross set with 31 large, fine diamonds (diamonds weigh over 4 carats); must be seen to appreciate value. Must be sold at once.
$350

¾-carat blue-white perfect solitaire diamond ring, extra fine color and brilliant; will furnish any style 18-kt. white gold mounting. A real bargain.
$150

½-carat blue-white solitaire diamond ring; fine cut and fiery gem; 18-kt. white gold lady's mounting. Must be sold at once.
$62

See Us Before Buying Diamonds
KAHN OPTICAL CO.,
617 7th St. N.W.

Live Stock

PIGS, Duroc Jerseys, 8 weeks old; registered; wonderful ancestry; for breeding or fancy prices. Morton J. Luchs Farms, Beth. 214-J, Rockville, Md. Wm. W. Kirby, manager. 4

MISCELLANEOUS WANTS

ANY trunks you wish to dispose of phone Main 7923. 3

CLOTHING—Men's cast-off; convert them into cash when summer cleaning. We pay the best price of any one. Auto calls. Main 4145. Justh's Old Stand, 619 D st. nw. 2

CLOTHING—Will call in my unlettered automobile, city or suburbs, and pay highest prices for ladies', gentlemen's, children's discarded clothing of all descriptions. Address postal or phone; I will call. W. Rice, 1323 7th st. nw. North 1170. 3

BOOKS BOUGHT.
"Bring them in," or phone Frank. 8418. Big Book Shop, 933 G st. nw. oc14

DESIRABLE household and office furniture, store fixtures, &c. For best results call D. Notes, M. 8000, or drop postal 623 La. nw. mh5-tf

Gold, Silver, Watches, Diamonds
And old jewelry needed in our mfg. dept.
SELINGER'S Full cash value paid
616 F STREET

AUTOMOBILES FOR SALE

BUICKS—16 NEW MODELS.
Many new features;
Also several used Buicks;
equal to new.
Liberal terms, your car in trade.
Open evening and Sundays.
T. B. GADDESS,
Main 6220. 1016 Conn. Ave. se29-tf

CADILLACS galore; 61s, 62s, roadsters, tourings, imperials, suburbans, limousines; 1922-23-24. The prices are right, so are the terms, with your car as part payment. See Mr. Hines, Lincoln Salesroom, 1132 Connecticut ave. Main 2080.

CHRYSLER "70" roadster, 1926-26, 6 cylinders, 4-wheel brakes, balloon tires; run only 9,500 miles actually. Also 61 Cadillac roadster; beautiful Duco finish; both have rumble seats and are priced extremely low on easy terms, with your car as part payment. Lincoln Salesroom, 1132 Conn. ave. M. 2080.

DODGE SEDAN—Appearance and condition equal to new; $700.
BUICK AGENCY, 1016 CONN AVE. 4

DODGE ROADSTER, 1924; motor and finish in excellent condition; new battery. 2041 Garfield st. nw. Adams 5445. 1

FORD, 1926, Tudor sedan; balloon tires; many extras; cheap; easy terms. See Mr. Hines, Lincoln Salesroom, 1132 Connecticut ave. Main 2080.

FORD COUPE, 1925, exceptional mechanical condition; 5 balloon tires; an honest bargain. Phone Main 5815, branch 4.

FORD—Four-door sedan; excellent, running condition; good upholstery; immediate sale necessary. Call Cleveland 947, between 10 and 11 a. m.

FRANKLIN SERIES 11 SEDAN—New paint, seat covers. This car can't be told from new; any demonstration; terms arranged. with your car in trade. See Mr. Hanna, Franklin Motor Co., 1814 E st. nw. Main 7045.

HUDSON, 1925-26, sedan, 7-pass.; cost over $2,000; balloon tires; wonderful mechanical condition. Lincoln Salesroom, 1132 Conn. ave.; Main 2080.

HUDSON BROUGHAM—Best looking and running 6, bought in 1926; about 21,000 miles; you must see this car to appreciate it. Your car in trade. Price reasonable. Columbia 7790. 1

HUPMOBILE, Straight 8 coupe; 4-pass.; any demonstration; you can bet she's right! So are the price and terms, with your car as part payment. See Mr. Hines, Lincoln Salesroom, 1132 Conn. ave.; Main 2080.

LINCOLNS, 1926, 7-pass. sedan, 7 weeks old, big saving; 1925, 7-pass. sedan, very cheap; 1924, 5-pass. Berline sedan; 1923, 7-pass. sedan; also 6-pass. coupe, 6-pass. sedan, 4-pass. sport tour., 2-pass. coupe; all in guaranteed perfect condition; on easy terms, with your car as part payment. See Mr. Hines, Lincoln Salesroom, 1132 Conn. ave.; Main 2080.

MARMON, 4-pass. coupe, 1924; new Kelly cords; new black Duco finish, with vermillion wheels; an absolutely beautiful and perfectly performing closed car at a ridiculously low price; on easy terms, with your car as part payment. See Mr. Hines, Lincoln Salesroom, 1132 Conn. ave.; Main 2080.

PEERLESS, 1926, Light Six Sedan, like new; fully equipped; good tires; guaranteed same as a new car; price $1,500; terms; your car in trade. Peerless Motor Co., 14th and P sts. nw. Main 9350. 1,3

PEERLESS, 1924, Sedan Eight, rebuilt, refinished; all new tires; fully equipped; guaranteed; easy terms, your car in trade; price, $1,000. Peerless Motor Co., 14th and P sts. nw. Main 9350. 1,3

REO SPECIAL SEDAN, 1926 model; when you see through examining one this car; the price and terms are right, with your car in trade. See Mr. Hanna, Franklin Motor Car Co., 1814 E st. nw. Main 7045.

STUDEBAKER, Dictator, 1927 Big Six Duplex; like new; 5 balloon tires. The Peerless Motor Co., 14th and P sts. nw. Main 9350. 1,3

AUTOMOBILES FOR SALE

1926 PACKARD SIX, 6-passenger coupe; this car is practically new; new Duco paint and tires; any demonstration; cheap for quick sale. See Mr. Hanna, Franklin Motor Car Co., 1814 E st. nw. Main 7045.

1923 RUPP COUPE—New Duco paint; balloon tires; perfect mechanical condition; this is the car you have been looking for; on easy terms; your car in trade. See Mr. Hanna, Franklin Motor Car Co., 1814 E st. nw.; Main 7045.

1925 NASH ADVANCED SIX 4-door sedan; original paint and tires; the duplicate for this car is not for sale; convenient terms; your car in trade. See Mr. Hanna, Franklin Motor Car Co., 1814 E st. nw.; Main 7045.

1924 PEERLESS 6, Model 66, 4-pass. coupe, rebuilt, refinished; all new tires; fully equipped, guaranteed, easy terms; your car in trade; $1,000. Peerless Motor Co., 14th and P sts. nw. Main 9350. 1,3

1926 PEERLESS 6 Coupe, 5 pass., run 1,000 miles; new car guarantee; fully equipped; spare tire, bumpers, front and rear; and many other extras; cost $2,675, now $1,900; easy terms; your car in trade. Peerless Motor Co., 14th and P sts. nw. Main 9350. 1,3

1925 DODGE SEDAN, special A-type, like new; run 6,000 miles; balloon tires, disc wheels, bumpers front and rear, spare tire, slip covers and other extras; guaranteed; easy terms; your car in trade; price $795. Peerless Motor Co., 14th and P sts. nw. Main 9350. 1,3

1925 STUDEBAKER Special Six Sedan; excellent condition; fully equipped, easy terms; price $950; your car in trade. Peerless Motor Co., 14th and P sts. nw. Main 9350. 1,3

1926 OLDSMOBILE Deluxe Sedan, run 5,000 miles; lots of extras; price $850, easy terms. Peerless Motor Co., 14th and P sts. nw. Main 9350. 1,3

AUTOMOBILES FOR SALE

HUDSON---ESSEX

Used Cars Sold
With Conscience

Each Car Exactly as Represented and Priced Accordingly.

Hudson '25 Brougham, like new	$1,050
Hudson '25 Coach	650
Hudson '26 Coach	750
Essex '26 Coach	550
Essex '25 Coach	425
Ford '25 Coupe	250
Chrysler '25 Touring	700
Studebaker '23 Touring	325
Ford '24 Sedan	250
Willys-Knight '24 Touring	395

Many Other Real Bargains.

Lambert-Hudson Motors Co.,
1722 L St., West of Conn. Ave.

Stanley H. Horner

Buick

Used Car Department

Willys-Knight Brougham	$1,400
Buick Touring	375
Dodge Touring	375
Chevrolet Coupe	200
Buick Coach	1,100
Buick 4-pass. Coupe	1,000
Buick Sedan	950
Buick Sport Roadster	1,200
Buick Sport Touring	950
Overland Sedan	250
Buick Sport Touring	550
Buick Touring	700
Hudson Coach	400
Hudson Sedan	450
2 Ford Tudor Sedans, each	250
Oldsmobile Coach	750
Wills St. Claire Coupe	850
Cadillac Limousine	1,500
Nash Sport Roadster	900
Nash Coach	1,100
Buick Six Roadster	400
Ford Coupe	200
Ford Coupe	325

Your Car in Trade
Terms Arranged

Open Evenings and Sundays
1015 14th St. Main 5800

14
YEARS

of good old honest, upright business methods are behind these Gold Seal Used Cars.

Ask any newsboy in the city what Gold Seal means, and he'll probably tell you, "It's something you can count on."

It means a guarantee in writing for 30 days.

1924 Jewett Brougham.
A sweet little 2-door sedan with equipment a-plenty, reduced to $495. Small cash payment, balance in 12 months and yours in trade.

1924 Hupp Club Sedan.
Painted dark blue, new slip covers, bumpers front and rear, balloon tires, parking light and motometer and cap. A rare bargain at $725. We will trade a small car.

1926 Hupp "6" Sedan.
Here is a real value. Painted in 2-tone ocean green, with black belt moulding. It has a clear vision steel body, bumpers front and rear, new slip covers, 5 excellent balloon tires, 4-wheel brakes, nickel radiator shell. This is positively the lowest priced used Hupp "6" this year at $995, and we will trade your car.

1922 Hupp 4-Pass. Coupe.
Bumpers front and rear; repainted in dark lacquer maroon the indestructible paint; 5 excellent tires and a quiet, powerful motor. Very cheap at $395.

1924 Olds "6" Sedan.
Painted dark maroon, black disc wheels, 2 bumpers, trunk, spare tire, tube and cover and very clean inside. A rare bargain for $395.00.

1925 Hupp "8" Touring.
Motometer and cap, 2 bumpers, rear-vision mirror, automatic windshield cleaner, trunk, mission lock; painted dark blue, in Duco, with black belt moulding. Storm curtains open with the door, making it a very comfortable car for winter. Price $900 under the market at $1,075. A small cash payment with your car in trade and take a long time to pay the balance.

1923 Dodge Sedan.
In splendid condition throughout; a lot of equipment. The motor is very quiet and powerful; has been driven by a careful owner, who has kept the interior very clean. Cheap at $325. Small cash payment and balance in one year.

1922 Dodge 2-Pass. Coupe.
A splendid car for salesmen or professional men; good tires and an excellent motor. A bargain at $275. Small cash payment and balance in easy year.

1923 Ford Touring.
A good going automobile for $75.

1925 Willys-Knight Touring.
Wonderful car throughout and it improves with use. Should move quickly at $725.

1925 Hupp 4-cylinder De Luxe Sedan.
2 bumpers, motometer and cap, 4 snubbers, nickel radiator shell; mohair upholstery; painted in blue Duco; 5 disc wheels and a perfection heater to keep you warm. Cost over $2,000 new. Will sell to a quick buyer for $975. Small cash payment and the balance in 12 months makes it easy.

1925 Hupp "8" Sedan.
Looks like a new motor car. Has everything in it but a bath. $1,475 will make it go.

1926 Hupp "8" 4-Pass. Coupe.
Completely equipped; driven very little. $1,625. Your car in trade and terms, too.

STERRETT & FLEMING, INC.
Home of the Certified Gold Seal Cars.
Champlain St. at Kalorama Rd.
Col. 5050.

NASH 1925 7-passenger; private appearance; A-1 condition; $1,000; terms to suit. Rear 1528 O st. nw. Phone North 7535. 2

NASH	Coach, 1926.	
PEERLESS	Six, 5-passenger sedan; demonstrator.	
PEERLESS	Six, 5-passenger coupe; demonstrator.	
PEERLESS	Eight Sedanette; 4-wheel brakes, balloon tires.	
PEERLESS	Eight coupe.	
PEERLESS	7-passenger touring.	

Above cars all have Duco paint, rubber and mechanically perfect.
GARDNER MOTOR CARS
IRVIN T. DONOHOE
1730 CONN. AVE. NW. POTOMAC 3678.

OLD CARS BOUGHT
Parts on Hand for All Makes.
LAURIER GLASSING
812 5th St. N.W. Franklin 6334.

AUTOMOBILES FOR SALE

REO
NO FINANCE CHARGES

1923 Reo Phaeton (4-pass.).
1924 Ford Touring.
1924 Reo Special Touring.
1925 Reo 5-pass. Sedan.
1925 Dodge Touring.
1925 Reo 4-pass. Coupe.
1926 Nash Sedans.
1926 Reo Sedan (Dem.).

ALSO
1924 Reo Speed Wagon—stake body.
1924 Ford 1-ton Truck—stake body.
Ford 1-ton Truck.

THE TREW MOTOR CO.
1509 14th St. N.W.
Main 4173-4-5.

REO Open Evenings. REO

CHRYSLER
USED CAR DEPARTMENT

1924 Hudson Coach	$525
1923 Hupmobile Touring	275
1925 Chrysler 70 Phaeton	900
1924 Oakland Touring	500
1925 Ford Sedan	325
1924 Chrysler Touring	725
1923 Chevrolet Sedan	200
1923 Willys-Knight Sed.	525
1926 Chrysler 70 Rdst.	1,200
1924 Buick Master 6 Rd.	700
1925 Maxwell Coupe	575
1922 Hupp Sedan	400
1922 Maxwell Touring	150
1923 Maxwell Touring	250
1924 Maxwell Sedan	575
Stutz Touring	200

D. C. TAGS INCLUDED IN PRICES QUOTED.
TERMS.

H. B. Leary, Jr., & Bros.
1321 14th N.W.
North 6826.
Open Evenings and Sundays.

BUICK
EMERSON & ORME
USED-CAR DEPARTMENT.

The discriminating buyer will find unusual values in our used-car dept. Buy one of these cars now—at lower than Winter prices.

Buick 1925 4-pass, 6-cyl. Coupe.
Buick 1925 5-pass. Standard Sedan.
Buick 1924 5-pas. 6-cyl. Tour.
Buick 1924 4-pass. 6-cyl. Coupe.
Dodge 1924 Touring.
Dodge 1922 Coach.
Hup 1922 Touring.
Essex 1925 Coach.
Studebaker 1923 Sedan.
Olds 1923 Coupe.
Ford 1925 Coupe.
Ford 1924 Sedan.

Open Evenings.

Many Other Models Can Be Seen on Our Floor.

EMERSON & ORME,
1620 M St. N.W.
Fr. 3860.

se30.dox8-tf

WARDMAN
Every Day a Quality Day

The response to The Quality Sale has proven to us that the Buying Public is interested more in the goodness of a Used Car than in the Price. However, when the price is equally attractive (as was the case during The Sale) we anticipate no difficulties in interesting the discriminating purchaser.

The Standards of Quality introduced by WARDMAN MOTORS, INC., in the conditioning of Used Cars has gained the approval of the best element of Washington.

Having firmly established our new Used Car Quarters—as to Quality, it will at all times be our highest aim to never let down the Standards in any way.

30 Day Warranty on Following Cars

BUICK SEDAN—1925
Just came in. Will repaint to suit customer. Motor exceptional, newly relined 4-wheel brakes, 5 very good tires. Bumpers heavy nickeled, front and rear; motometer, heater, robe rail, foot

AUTOMOBILES FOR SALE

Open Evenings

USED CAR CORNER

16th and You Sts.

For Real Values

Attractive Prices
Liberal Terms
GOOD SELECTIONS
Open, Closed, Large, Small
SPECIALS

1924 Packard Sedan Limousine.
1925 Peerless Sedan Limousine.
1925 Dodge A Sedan, 5-pass.
1925 Willys-Knight Sedan, 5-pass.
V-63 Cadillac Sedan, 5-pass.
V-63 Cadillac Phaeton, 5-pass.

Open Evenings

The Washington-Cadillac Company
Franklin 3900
se30-tf

Our Word About
USED CARS
Is Better Than a Bond.

You can take our word for it when you take the car. Hence:—

Our rapidly growing list of used car customers.

NASH DEMONSTRATOR

This car is finished in gray duco, upholstered throughout with Chase velour; 4-wheel brakes; balloon tires; 5 disc wheels; fully equipped and is a wonderful value; price, $1,475; low down payments and easy monthly terms.

BUICK "6"—48.

Four-pass. coupe; fully equipped; 4 practically new tires; dark maroon and black body; any demonstration; inspection invited; $650; a real buy; easy terms.

ESSEX COACHES.

Two cars just in; late models and in the usual well-selected condition; your old Essex as part payment.

BE CAREFUL!

about comparing the following cars. You are probably caught in the whirl of keen competion. If you are doubtful of your selection—glance further down the list. "Bring your deposit" and "Remember the address."

Hupp Tour., 23, Excellent	$350
Hupp Tour., 22, Good	235
Hupp Tour., 22, Bargain	100
Buick Tour., 23, Refinished	350
Essex Tour., 23; A-1	350
Studebaker Special Coach	875
Dodge, 25, Roadster	550
Dodge, 25, Coupe, late	690
Dodge, Several up from	75
Nash, 24, "4" Refinished	425

Fords—Liberal assortment.

Ford, 25, Roadster	250
Hudson Sedan, Refinished	575

And many others.

"WALLACE"
Nash Distributor.
1709 L St. Main 7612
Open Exenings Until 9 P. M.

PEERLESS

Your Opportunity
Buy With Confidence

1926 Olds sedan "De Luxe"	$850
1925 Dodge "A" sedan	795
1926 Ford rdstr	395
1927 New bix six Studebaker duplex phaeton at substantial reduction	1,600
1922 Big 6 Studebaker spr	350
1926 Ford coupe	375
1925 Peerless coupe	1,795
1923 Ford coupe, spec	275
1925 Chandler Sprt. Rd.	695
1925 Studebaker sedan	945
1923 Stephens sedan	375
1925 Dodge spt. tour	595
1923 Olds sport touring	395
1923 Ford Fordor sedan	250
1924 Dodge sedan	600
1924 Hudson coach	595
1924 Peerless sedan	1,250
1923 Peerless sedan	995
1925 Peerless 5-pass. sedan	1,100
1926 Essex coach	595

YEAR TO PAY

PEERLESS MOTOR CO.
14th and P Sts. Main 9850
Open Evenings and Sundays
1,3

Purchase a Good Used Car from Barry-Pate. Our Selection of Good Buys Are the Best We Have Had For a Long Time.

Barry-Pate Motor Co.,
2535 Sherman Ave.,
Adams 6000.
3

AUTOMOBILES FOR SALE

HAWKINS
Used Cars-Late Models

SEDANS.

1926 Nash Special 4-dr.	$1,250
1926 Nash Special 2-dr.	1,050
1925 Nash Special 2-dr.	850
1925 Dodge 4-door	700
1925 Dodge Coupe	550
1924 Dodge Coupe	475
1924 Overland Sedan	225
1922 Jordan Brougham	475
1924 Maxwell, Duco pt.	475
1926 Maxwell Sedan	575

ROADSTERS.

1926 Nash Special; 2,300 miles; rumble seat	1,250
1926 Advanced Six	1,050

TOURINGS.

1925 Hupmobile	650
1924 Hupmobile	500
1923 Dodge	325
1924 Nash	425
1923 Nash	350
1924 Studebaker Special	475

Fords and Chevrolets

12 Months to Pay

HAWKINS NASH MOTOR COMPANY, INC.,
Conveniently Located.
1333-1337 14th St. N.W.
Main 5780.

AUTOMOBILES WANTED

CASH FOR YOUR CAR

Or we will pay your unpaid notes and give you the cash balance. See Mr. Barnes, 1020 Connecticut ave. Open 8 a. m. to 9 p. m. au22-tf

I SELL automobiles by auction every Wednesday and Saturday, 10 a. m.; a quick and satisfactory method; no sale, no charge; cars listed in time advertised free. Weschler's, 926 Pa. ave, nw. Main 1262. M. 9359. jy18-tf

GARAGES

For Rent

DESIRABLE brick garages; one or two cars. Rear 1940 Kal. rd. Ad. 3415. 1,3

REAR 2212 Georgia ave., 1-car garages for rent at $5 per month. Cafritz, 14th and K. Main 9060. 3

GARAGE FOR RENT, 1433 Spring pl. nw., $8. Columbia 6567. 1

BRICK garage; 20-foot alley; rear 1820 Eye st.; $10. *3

AUTO PAINTING

We Skin Cars, Not Customers!

Our work guaranteed 1 year; Valentine paint used exclusively; come and inspect our $40 and $50 paint jobs; striping and monograms free. Beck's Big Paint Shop, T. 9, 11 N. Y. ave. ne. Main 10053. sep13-tf

FURNISHED ROOMS

WITH private bath; quiet and well-furnished for one or two men; near Wardman Park; a real home, not rooming house. Col. 7015. *3

1829 M ST. NW.—Overlooking Thomas circle; front room, $18 month; two persons, $20. *2

NEAR DUPONT CIRCLE—Room with sleeping porch, adjoining tub with shower; instantaneous hot water, electric lights; $25; gentlemen only. North 548-W. 3

1307 LAMONT ST.—Attractive single room, 2d floor; adjoining bath; electricity. 3

728 5TH ST. NW.—Rooms furnished to suit; $3.50, $4, $5 week. *6

930 EYE ST. NW.—Bedroom and kitchen, adjoining bath; range, sink; complete. *

DUPONT CIRCLE, 2026 P ST. NW.—Large, pleasant room, 2d-floor front, near bath; h.-w. h.; electricity; unlimited telephone; $25. North 4656. 3

SINGLE and double, running water, near State, War and Navy. 2900 P st. nw. 2

1229 MASS. AVE. NW.—Large double rooms; single beds; near bath. 2

1808 BELMONT RD.—Desirable single room, adjoining bath; private residence. Adams 2484. *3

1657 NEWTON ST. NW.—Front room with private bath; $25 monthly. 1

1216 K ST. NW.—Single and double, front rooms; running water; twin beds. 30,1,3

1225 EUCLID ST. NW.—Third floor, southern exposure, delightfully located, twin beds, s. m. l.; unlimited phone; small family of adults; $30; gentlemen preferred. Col. 141. 2

1304 LONGFELLOW ST.—Front room, next bath; continuous hot water. Between 3 car lines and bus. Col. 9823. 6

2138 O ST. NW.—Nice, bright room; electric lights, hot-water heat; next to bath; $20 per month. 1

FOR RENT—Newly furnished rooms, with or without board; convenient to two car lines and Central High school. 2015 13th st. nw. 2

NICELY furnished room, 1474 Meridian pl. nw., near Park rd.; s. m. l.; gentleman. *2

LARGE room for refined gentleman, near bath and shower; with sleeping porch; con. hot water, telephone; private residence; beautiful location. Webster, near 16th. References. Col. 5556.

1242 12TH ST. NW.—One large room, 2d floor, near bath, $22. 2

STUDENTS or nurses; 2 nicely furnished bedrooms; maid service. 1468 R. I. ave.

1431 CLIFTON ST.—Room; elec., inst. hot water; private family; gentleman. Col. 4613. 7

DUPONT CIRCLE, 1427 21st st.—Large room, adjoining bath, twin beds; two rooms, private bath; l. h. k. privilege. 3

1208 M ST.—Particularly attractive room; single or double; electricity. *6

1675 PARK ROAD NW., Apt. 29—Desirable couple or ladies, in cosy new apartment; Mt. Pleasant car or bus. Call Col. 1381-J. See janitor.

1736 COLUMBIA RD., APT. 102—Large room; 5 windows; for 2 ladies; Protestant. Col. 8000. 7

COMFORTABLE room with adjoining, sleeping porch and garage, $25. 1011 Webster st. nw. *

1717 K NW.—Double front room; clean, quiet; reasonable; gentleman. 2

1706 KILBOURNE PL. NW.—Large front room; all conveniences; $25. 5

94 LACLEDE, 1223 Vt. ave. (Thomas circle)—Quiet, sunny room; references. Main 8712. 5

1418 M ST. NW.—Large front room for 1 or 2 gentlemen; smaller front room; garage available. 1

1313 14TH ST. NW.—Two rooms and kitchenette; continuous hot water. 1

1900 17TH ST.—Single and double rooms with private and semiprivate bath; best downtown location. 2

INVESTIGATED ROOMS-APTS.—(No Charge for locating.) Pope Service, 605 Dist. National Bank Bldg. Main 2133. Jy28-tf

ARIZONA HOTEL, 310 U ST. NW.—Neatly fur. rooms, $5 week and up; transients, $1. mh29-tf

1329 L ST. NW.—Single rooms; others suitable for 2 or 3; running water, electricity; reasonable. 3

1313 14TH ST. NW.—One room; continuous hot water. 3

2000 20TH ST. NW.—Large, attractive front room; five windows; good neighborhood; $40 monthly; also single room; $25. Pot. 2326. *

721 8TH ST. NW.—Single and double rooms; reasonable rent. *2

1606 17TH—Central; unusual rooms; very artistic; scrupulously clean; single or communicating; fireplace; splendid service. 1

2144 F ST. NW.—Large, attractive 2d-floor front; near G. W. U.; twin beds; elec.; $12.50 each; gentlemen. 2

UNFURNISHED ROOMS

5013 KALORAMA RD.—3 large rooms; electricity, heat, light; housekeeping; or will rent separately; reasonable. North 2136-J. 3

ROOMS FOR RENT

Furnished or Unfurnished.

1818 INGLESIDE TERRACE—Sunny room in apartment; elderly lady or business woman; bath, kitchen, steam heat, $30-$35 monthly. Adams 3104. 3

940 A ST. NE.—Large, bright room; fur. or unfur.; on second floor; close to bath. 1

ROOMS WITH BOARD

DUPONT CIRCLE, 1468 New Hampshire—Quiet; newly decorated room; board; music room. $60 monthly; music room. Main 9366. *6

ROOMS WITH BOARD

TODAY, some of Chevy Chase's handsomest, largest, most modern and coolest 3-story brick homes; delightful table; 2 minutes from Washington Post.

1629 KAY N.W.

For those who are particular. Double room, semiprivate bath; also single room; delightful meals.

1325 M ST. NW.—Rooms, floor front; also single; central. 6

1633 16TH ST. N.W.

Do you want a real home with first-class table, porch beds, double and single rooms? Meals $18.

GUEST CLUB—Desk, wing and open rooms; all meals served; $40 to $50. 1418 Massachusetts ave. nw. Main 10053. sep13-tf

1809 16TH ST.—Girls' Club, walking distance. Some rooms, exceptional table; reasonable. se28-6t

ROOMS WANTED

Furnished

GERMAN lady wants room with private family, near 16th and L sts.; state monthly rental. Box 114, Washington Post. se28-1f

APARTMENTS FOR RENT

INVESTIGATED APTS.; all details; no charge for locating. Pope Service, 605 Dist. Nat. Bank Bldg. Main 2133. se21-1f

THREE rooms, bath (private); heat, light and gas included. 909 2nd st. nw.; West 2744. *1

Furnished and Unfurnished
Houses and Apartments
All Sections of
City and Suburbs
By Season or Year
RANDALL H. HAGNER & CO.
INCORPORATED.
1321 Conn. Ave. Main 9700
3

STONELEIGH COURT
CONN. AVE. AND L ST.

Washington's most exclusive apartments. Housekeeping and nonhousekeeping, furnished or unfurnished, for rent by the year or for shorter periods. Complete hotel service if desired. Restaurant with a la carte or table d'hote service. Attractive prices. Apply office. oct-eod-15t

Furnished

OVERLOOKING Rock cr'k park, liv. rm., din. r., kit., b., glassed-in sleep pa., completely furn., clean, comf.; gar. space. Ad. 1014. *2

THE MANCHESTER
1426 M st. nw.: room and bath apts., elevator, phone service, home cooking. se23-30t

THE HILLSIDE, 1415 Chapin st. nw.—Front, corner, 3 r., k. and b.; also 2 r., k. and b.; reasonable. Main 5484. 5

ATTRACTIVELY and completely furnished front apt.; large living room, bedroom and bath, breakfast room, complete kitchen; gas range, sink, cabinet. Also house just remodeled into three complete apts.; all bright and cheerful; janitor's service; walking distance to all govt. depts., market, stores, &c. 617 N. Y. ave. nw. Call Linc. 5570 or Adams 4724. Price, $55. 2

414 H ST. NE.—Beautiful 2 and 3 room apts, completely furnished; reasonable. Linc. 2005. se26-30t

HANDSOME uptown apt., 2 rooms, kitchen, bath, dining alcove. Franklin 316. 2

THE EMBASSY—APT. 112

1613 Harvard Terrace—3 rooms, kitchen and bath; attractively furnished throughout; available October 4. Apply at building or phone Main 7718, during the day, for appointment. 3

DUPONT CIRCLE, 1427 21st st.—Two large rooms, first floor; breakfast room, kitchenette, $55; one room, kitchenette, $25; bath including gas, electricity, heat. 31

WOODLEY ROAD, near Cathedral school—Five-room apartment; completely furnished; screened porch. Potomac 232. 14

1723 ROCK CREEK CHURCH ROAD—Living room, bedroom and kitchen; private home; facing Soldiers' Home park.

HOTEL ROOSEVELT
Sixteenth St. at V and W.

One, two and three room suites, with bath; some with breakfast room and kitchenette; excellently furnished; complete hotel service.

sp19,m,w,f-tf

VERY unusual, artistic 4 r., b. apt.; modernly furnished; immaculate, attracting; exclusive home; fireplace; sunroom; laundry tubs, yard. 1626 17th.

NEAR WHITE HOUSE—Very livable, cheerful, richly furnished (mahogany) 3-room apt.; appointment necessary; bargain. North 9736.

CENTRAL—Ideal 2-r., k., b., glassed; Courts apartment; excellent living conditions; exclusive. 1633 Que.

1215 AND 1017 16TH ST.

and 2131 Mass. ave.—Beautifully furnished suites; also small rooms and private baths; exceptional and exclusive; complete hotel service; special summer prices, day, week or month. 6

1336 16TH ST. NW.—3-room apartment; facing Dupont circle; living, bed, breakfast room and bath; attractively furnished. *

DUPONT CIRCLE, 1405 New Hampshire—Spacious second floors; newly decorated; pianos, grafonolas, $100 up. Famous meals, $25 monthly; free butler service. Main 7858. *3

Unfurnished

DELUXE SUITES
$45 to $135
1616 16TH STREET

Offering a few especially desirable apartments of one room and bath, to five rooms and two baths, in this magnificent eight-story corner structure just above Scott circle. Every modern comfort and refinement, including automatic oil-heating system, elevator refrigeration, sound-proof floors, Murphy built-in-beds, showers in all baths, automatic ventilation, 24-hour elevator and telephone service, &c. Resident manager on premises.

Phone North 1600 or
Davidson & Davidson
1013 15th St. Main 1512
3

TWO ROOMS, kitchen, screened porch, semi-private bath; s. m. l. 627 Otis pl. nw. 5

2238 Decatur st. nw., 2 r., kit. and b.....$40.00
1800 Yon st., 4 r. and b.....$40.00
1402 14th st., 7 r. and b.....$70.00
2821 14th st., 3 r., kit. and b.....$40.00
733 N. Capitol st., 6 r. and b.....$50.00
J. LEO KOLB
923 N. Y. Ave. Main 5027. 30,1,3

THE KARL, 1809 Kal. rd.—First S., 5 rms., b., porch; reduced rent, long lease; responsible adults only; no cats, dogs. 6

Beautiful apt., 4 rooms and bath, steam heat, electricity; located downtown; janitor service.
W. R. MARSHALL, 929 N. Y. AVE. 1

1408 HOPKINS ST. N.W.—Second floor front; l.h.k.; $19. *2

THE HUNTINGTON,
2715 14th St. N.W.

Five large outside rooms and bath, $75 and $80. Excellent condition and convenient neighborhood.
E. P. SAUL CO., 925 15TH ST. NW. 1

THE "FORT STEVENS"
1000 Rittenhouse St. N.W.
Corner Georgia Avenue
New Building
Ready of Occupancy
2 and 3 room Apartments
With Bath and Dining Alcove
Many other attractive features
Rents $69.50 to $82.50.
SHAPIRO-KATZ REALTY CO.
REALTORS—BUILDERS
Main 9111. 1416 K St. N.W.
se25-tf

APARTMENTS FOR RENT

Unfurnished

GEO. W. LINKINS, 1733 DE SALES ST. MAIN 1016.

600 20th Street N.W.
One floor of 6 rooms and bath; newly decorated and in perfect condition; rent $75 per month.

Duplex apartment; 2d floor; 3 rooms and bath.....$60.00
Basement; 3 rooms and bath.....$47.50

1911 R Street N.W.
5 rooms and bath.....$150.00

1680 R Street N.W.
2 rooms and bath.....$35.00
3 rooms and bath.....$40.00, $42.50

2127 P Street N.W.
4 rooms and bath.....$60.00, $65.00, $67.50
2 rooms and bath.....$37.50, $42.50
3 rooms and bath.....$42.50

411 2d Street S.E.
6 rooms and bath, large porch.....$72.50

915 20th Street N.W.
4 rooms and bath.....$50.00

740 9th Street N.W.
2 rooms, kitchenette and bath.....$30.00
1 room, kitchenette and bath.....$27.50

1448 Girard Street N.W.
2 rooms and bath.....$40.00, $42.50
3 rooms and bath.....$50.00

1246 9th Street N.W.
2 rooms, kitchen and bath.....$40.00, $42.50

1107 11th Street N.W.
2 rooms and bath.....$45.00

2116 Kalorama Road N.W.
Overlooking Rock Creek Park; 2d floor; 6 rooms and 2 baths.....$110.00

4 rooms and 2 baths.....$70.00

2620 Adams Mills Road N.W.
2 rooms and bath.....$30.00
3 rooms and bath.....$35.00

3520 Connecticut Avenue N.W.
2 rooms, kitchen and bath in rear.....$30.00
3 rooms, kitchen and bath.....$37.50

1820 California Street N.W.
4 rooms and bath.....$45.00
5 rooms and bath.....$50.00

1745 Kalorama Road N.W.
4 rooms and bath.....$40.00, $42.50, $45.00

1006 Massachusetts Ave. N.W.
5 rooms and bath.....$75.00

802 21st Street N.W.
5 rooms and bath.....$60.00

1715 P Street N.W.
2 rooms, kitchen and bath.....$35.00
3 rooms and bath.....$45.00

14 S Street N.E.
2 rooms and bath.....$30.00, $35.00

2117 G St. N.W.
4 rooms and bath; available Oct. 2.....$70.00

GET OUR APARTMENT FOR RENT LIST.

FOR REFINED COLORED
2617 GEORGIA AVE.

Wonderful new apartment with large living room, spacious bedroom, well-equipped kitchen and bath.....$55.00

NO. 2, 507 N STREET NW.
Apt. of 3 rms., kit. and b.; heat and gas furnished; good downtown location.....$45.00

1235 7TH STREET NW.
Four rooms and bath.....$45.00

CAFRITZ.
14th and K. M. 9060. 3

5025 DUMBARTON AVE. NW.—Second floor; 2-family apt.; 5 rooms, bath, elec.; $55. Home owner. North 10080. 3

3038 O ST. NW.—Second floor; 2-family apt.; 5 rooms, bath, elec.; $50. Home owner. North 10080. 3

1741 NORTH CAPITOL ST.—Second floor; 2-family apt.; 3 rooms, bath, elec.; $35. Home owner. North 10080. 3

SEE THESE TODAY.

A few apartments now available in this new, delightful and attractive building. One of our finest. Some apartments have southeast and west exposures, with unusually large rooms. WISTERIA MANSIONS, 1101 Mass. ave. nw.
2 rooms and bath.
2 rooms, bath, reception hall, Murphy bed, dining alcove.
3 rooms and bath, dining alcove.
Rents, $50 and upward.
Twenty-four-hour elevator and telephone service.

THE MINTWOOD, 1843 MINTWOOD PL. NW.
Near 18th st. and Columbia rd. Convenient to two car lines, stores and schools. Only one apartment left.
1 room, reception hall and bath, $35.

THE BRIARLY HALL, 1740 K ST. NW.
Walking distance and convenient to government departments.
1 room and bath, $37.50.
1 room, kitchen and bath, $40 up.
2 rooms, kitchen and bath, $60 up.
3 rooms, kitchen and bath, splendidly furnished.

THE LLEWELLYN, 2333 F ST. NW.
Convenient to government departments and Georgetown university.
1 room, reception hall and bath, $50; all outside rooms.
WALTER A. BROWN, 1400 H ST. NW.

SEE THESE APARTMENTS BEFORE YOU RENT, THEY ARE IN EXCELLENT CONDITION, HEAT IS ON AND ARE READY TO MOVE INTO.

SHERMANOR "ON THE CIRCLE"
640 BUCHANAN ST.
1 vacancy, 3 rooms, dining alcove, kitchen and bath, $59.50.

DOWNTOWN 938 "E" STREET NW.
4 rooms and bath, entire 2d floor; front room could be used for business.....$55.00

936 MADISON STREET.
Large apartment with liv. room, dining room, bedroom, kit. and tiled bath, newly decorated.....$50.00

1443 OAK STREET NW.
Between 14th and 16th streets, attractive apartment with reception hall, living room, spacious bedroom, fully equipped kitchen and tiled bath. Excellent condition. Convenient to car and bus lines.....$47.50

CAFRITZ,
14TH AND K. M. 9060. 3

1509 SIXTEENTH STREET
12 rooms, 3 baths.....$300.00

PRESIDENTIAL, 1026 16th ST.
5 rooms, 2 baths.....$200.00

JEFFERSON, 1200 16th ST.
3 rooms and bath.....$85 to $100.00

WAKEFIELD HALL, 2101 N.H. Av.
5 rooms, 2 baths.....$140.00
3 rooms and bath.....$85.00
2 rooms, dinet., kit., bath.....$70.00
1 room, dinet., kit., bath.....$60.00 to $62.50

1301 MASSACHUSETTS AVE.
4 rooms, bath, porch.....$110 and $125
2 rooms, bath and porch.....$70.00 to $82.50
2 rooms, bath and porch.....$2.00 to $0.00

THE AL-ROY, 1615 KENYON ST.
3 rooms and bath.....$70.00

RIVERSIDE, 2145 C STREET
2 rooms, dinet., kit., bath.....$75.00 to $77.50
1 room, dinet., kit., bath.....50.00 to 60.00
1 room, kitchenette, bath.....45.00

CEDRIC, 4120 14th STREET
4 rooms and bath.....$75.00
2 rooms and bath.....60.00

LEONMAR, 2100 N STREET
3 rooms and bath.....$80.00

CONGRESSIONAL, 100 E. CAPITOL
4 rooms and bath.....$65 to $70.00
2 rooms and bath.....50.00

RAMALLAH, 219 H STREET
3 rooms and bath.....$35 and $37.50
3 rooms and bath.....50.00

2750 FOURTEENTH ST.
5 rooms and bath.....$75.00
4 rooms and bath.....60.00

2008 SIXTEENTH ST.
5 rooms and bath.....$85.00
4 rooms and bath.....72.50
3 rooms and bath.....62.50
2 rooms and bath.....45.00

1628 K STREET
4 rooms and bath.....$65.00

2316 F STREET
3 rooms and bath.....$50.00
2 rooms and bath.....35.00

W. H. WEST COMPANY
916 15th St. Main 9900
se25,eod-5t

FOR COLORED

Modern apt. house with janitor service; four rooms and bath; exceptional at $50 per month.
McNEY REALTY CO., INC.,
726 14th St. NW. Main 3920.

THE COMO,
15 GRANT PLACE N.W.

Bet. 9th and 10th, G and H Sts.
Basement—2 rooms and bath, $25.00.
Apt. 2—3 rooms and bath, $45.00.
American Security & Trust Co.,
15th St. and Pa. Ave. Main 4815.
REAL ESTATE DEPT.
3

Opposite Mayflower Hotel.
2 rooms, kitchenette and bath. Main 1790. Apply
W. C. & A. N. MILLER. 3

18TH AND COLUMBIA RD.

Four nice large rooms; porch; reception hall; tiled bath; gas. Main 9366. 4

501 12TH ST. N.E.

Three and four room apts. in new building; $62.50, $67.50 and $70.00. 3

ST. NICHOLAS
2020 CALIFORNIA ST. NW.
None Better in the City
5 rooms, 2 baths, 2 porches.
4 rooms, 2 baths, 2 porches.
3 rooms, 1 bath, 1 porches.
All night elevator. 1

2141 WYOMING AVE. N.W.

Large 4 room, 2 bath and porch apt. in best residential section of the city; attractively redecorated throughout. Apply R. L. Simmons, owner, Frank. 7564. 3

5330 Colo. Ave., Near 14th St.
HIGH CLASS, DELIGHTFUL LOCATION.
4 and 7 rooms, 2 baths; large; rents reasonable; ready for occupancy. See janitor.
se29-1f

FOR COLORED

1630 Florida Avenue N. W.
2 rooms, kitchen, bath. Rent reasonable.

1715 Oregon Avenue N.W.
1 room, kitchen and bath.
2 rooms, kitchen and bath.

WM. H. SAUNDERS CO., INC.
1432 K St. N.W. Main 1016

RENT REDUCED—1446 N st. nw., 2 outside rooms, kitchenette, bath, rear; h.-w. ht., electricity; furnished. N. 9151. *

THE CECIL,
1026 15th St. N.W., Cor. of L.
1 ROOM AND BATH TO 5 ROOMS AND BATH.
WARDMAN,
Main 3830. 1430 K St. N.W.
26-oct

THE SHARON
2148 O St. N.W.
NEAR DUPONT CIRCLE.
WALKING DISTANCE DOWNTOWN.

New building; elevator service; 1, 2 and 3 room apartments; some with dining alcove; rent $55.00 to $66.00 per month.
MANAGER ON PREMISES OR CALL.
SHAPIRO-KATZ COMPANY
REALTORS-BUILDERS.
1416 K ST. NW. MAIN 9111. se23-6t-tf

HOTEL ROOSEVELT
SIXTEENTH ST. AT V AND W

One room with bath, kitchenette and breakfast room.
se6-tf

PARTICULAR
WHERE YOU LIVE?

The Montello Accommodations Will Appeal to You.

Three types of good apartments that are now available:
Two rooms, kitchen and bath, east exposure, sightly view.....$60
Two rooms, screened porch, kitchen and bath, south and east exposure.....$70
Three rooms, reception hall, kitchen, bath and screened porch, three exposures and cross draft.....$85
All in Perfect Condition.

Good Service, Settled Neighbors, Excellent Location.

See Resident Manager,
1301 Columbia Rd. se18-tf

3606 Rock Creek Church Rd.
2 Rooms, Kitchen & Bath, $45
See Janitor on Premises
J. C. WEEDON CO.,
912 15th St. N.W. Main 9288
1

FLATS
220 4TH ST. NE.

4 rooms and bath, $47.50; h.-w. h., elec., gas; building entirely detached, giving light on all sides. Concrete and steel rear porches.
J. C. WEEDON CO.
912 15th St. N.W. Main 9288. Sep19-12t

ST. MIHIEL
1712 16th St. N. W.

1 room and bath to 4 rooms and bath. Apply Resident Manager.
WARDMAN,
Main 3830. 1430 K St. N.W.
26-oct

THE AL-ROY, 1615 KENYON ST.
3 rooms and bath.....$70.00

RIVERSIDE, 2145 C STREET
2 rooms, dinet, kit., bath.....$75.00 to $77.50
1 room, dinet, kit., bath.....50.00 to 60.00
1 room, kitchenette, bath.....45.00

CEDRIC, 4120 14th STREET
4 rooms and bath.....$75.00
2 rooms and bath.....60.00

LEONMAR, 2100 N STREET
3 rooms and bath.....$80.00

CONGRESSIONAL, 100 E. CAPITOL
4 rooms and bath.....$65 to $70.00
2 rooms and bath.....50.00

RAMALLAH, 219 H STREET
3 rooms and bath.....$35 and $37.50
3 rooms and bath.....50.00

2750 FOURTEENTH ST.
5 rooms and bath.....$75.00
4 rooms and bath.....60.00

2008 SIXTEENTH ST.
5 rooms and bath.....$85.00
4 rooms and bath.....72.50
3 rooms and bath.....62.50
2 rooms and bath.....45.00

1628 K STREET
4 rooms and bath.....$65.00

2316 F STREET
3 rooms and bath.....$50.00
2 rooms and bath.....35.00

W. H. WEST COMPANY
916 15th St. Main 9900
se25,eod-5t

FOR COLORED

Modern apt. house with janitor service; four rooms and bath; exceptional at $50 per month.
McNEY REALTY CO., INC.,
726 14th St. NW. Main 3920.

THE COMO,
15 GRANT PLACE N.W.

Bet. 9th and 10th, G and H Sts.
Basement—2 rooms and bath, $25.00.
Apt. 2—3 rooms and bath, $45.00.
American Security & Trust Co.,
15th St. and Pa. Ave. Main 4815.
REAL ESTATE DEPT.
3

Opposite Mayflower Hotel.
2 rooms, kitchenette and bath. Main 1790. Apply
W. C. & A. N. MILLER. 3

18TH AND COLUMBIA RD.

Four nice large rooms; porch; reception hall; tiled bath; gas. Main 9366. 4

501 12TH ST. N.E.

Three and four room apts. in new building; $62.50, $67.50 and $70.00. 3

ST. NICHOLAS
2020 CALIFORNIA ST. NW.
None Better in the City
5 rooms, 2 baths, 2 porches.
4 rooms, 2 baths, 2 porches.
3 rooms, 1 bath, 1 porches.
All night elevator. 1

2141 WYOMING AVE. N.W.

Large 4 room, 2 bath and porch apt. in best residential section of the city; attractively redecorated throughout. Apply R. L. Simmons, owner, Frank. 7564. 3

HOUSES FOR RENT

Houses for Rent
Unfurnished
1115 N STREET N.W.
$55
American Security & Trust Co.,
15th St. and Pa. Ave. Main 4815.
REAL ESTATE DEPT.
3

COLORED
1307 Rhode Island ave. n.e., 6 r. and b. h. w. h.....$60.00
1311 D st. ne., 6 r. and b. h. w. h. and elec.....$65.00
J. LEO KOLB
923 N. Y. Ave. Main 5027. 30,1,3

HOUSES FOR COLORED.
LOW RENTS.
1311 D St. N.E.
Colonial porch home with inclosed sleeping and breakfast porches; 6 rooms, all modern features.....$40.00

1324 DELAFIELD PL.
6 rms. and b., h.-w. h. and elec.; hardwood floors, large porches.....$70.00

2115 5TH ST. N.W.
Large colonial home, 2 bedrooms and immense porches; new house in excellent condition.....$40.00

3123 8TH ST.
New lifetime home, 5 rms. and b., large breakfast and sleeping porches.....$40.00

3121 ILLINOIS AVE.
New, in the best Petworth location; this beautiful home of 6 rms. and bath, 3 large porches, finished beautifully throughout, $55.00

1341 SHEPHERD ST. N.W.
Close to 14th st., 6 rms. and b., semi-detached, built-in garage, 2 incl. porches, $45.00

313 BUCHANAN ST.
Must rent at a sacrifice, this new 6-room modern home, screened throughout.....$70.00

249 KENTUCKY AVE. S.E.
Practically new 4 rooms and tiled bath below, 3 porches; perfect condition.....$40.00

CAFRITZ
14th & K. M. 9060. 3

SEE THESE TODAY.
1335 GALLATIN ST. NW.—Delightful detached home of 5 rooms and tile bath; large screened front porch, sleeping porches, bath porch, oil-heating plant, 2-car brick garage; very reasonable rent.
NEAR 14TH AND ALLISON STS. NW.—A delightful home of 7 rooms and bath; front, back and sleeping porches; $55.
NEAR 16TH AND VARNUM STS. NW.—A very nice home of 7 rooms and bath, separate shower, front porch, breakfast porch and sleeping porch; reasonable rent.
NEAR 11TH AND KENYON STS. NW.—A very desirable home of 6 rooms and bath; oil-heating plant; very low rental.
NEAR 12TH ST. AND FLORIDA AVE. NE.—New, entirely modern home of 6 rooms and bath; porches; at a low rental.
NEAR HIGH SCHOOL—Six rooms and bath; entirely modern; low rental.
NEAR 21ST AND O STS. NW.—Nice home of 9 rooms, 2 baths; modern; reasonable rent.
NEAR 4TH ST. AND RHODE ISLAND AVE. NE.—Nice home of 6 rooms and bath; modern; $35.
WALTER A. BROWN, 1400 H ST. NW.

303 D ST. SE.—Five rooms and bath, hot-water heat, h. and l. furnished; to white or colored. Key at 301 D st. se28

THE HOME OF YOUR DREAMS—1315 Varnum st. nw., detached home, finest residential section, 10 rooms, reception hall, bath, sleeping porch, a.m.l., 2-car garage; convenient to Catholic, Episcopal, Hebrew, Chevy Chase schools, &c.; near bus and car lines. Keys at 1403 H st. nw., room 407, Tel. Fr. 2621. *1

1307 C st. sw., 6 r. and b.....$50.50
1562 Irving pl., 6 r. and b.....$45.00
77 Seaton st., 9 r. and b.....$62.50
209 Ascot pl. ne., 6 r. and b.....$60.00
1013 N. Capitol st., 7 r. and b.....$75.00
2000 20th st. nw., 7 r. and b.....$75.00
1108 C st. nw., 11 r. and b.....$90.00
50 Adams st. nw., 6 r. and b.....$50.00
15 Todd st. nw., 8 r. and b.....$42.50
616 Orleans pl., 6 r. and b.....$61.50
J. LEO KOLB
923 N. Y. Ave. Main 5027. 30,1,3

$67.50 for 5 rm. and bath suburban house, h.-w. h., elec., gas; fruit, flowers, grounds; immediate possession. Apply office, 1409 H st. nw., room 407, Tel. Fr. 2621. *1

1917 LINCOLN RD. NE.
Modern six room and bath house; new paper and paint; hot-water heat, elec.; rent very reasonable.

109 EIGHTH ST. NE.
Six-room house; just reconditioned, including electricity; rent, $45 per month.
McNEY REALTY CO., INC.,
726 14th St. NW. Main 3920.

OFFICES FOR RENT

THE EDMONDS BUILDING.
917 15TH ST. N.W.

Desirable large and small suites in this modern building in the heart of Washington's financial district. Low rentals.
SHANNON & LUCHS,
INC.
713 14th St. N.W. Main 2345.
oct,mo,we,fr-tf

NEW HILL BUILDING
17th and Eye Sts. N.W.

Offices divided in any size suite desired. All outside rooms from $1.50 to $2.10 per square foot. ROOMS ON 17TH STREET FRONT, $30 EACH. High-class appointments throughout.
MOORE & HILL (Inc.)
730 17TH ST. N.W.
del1,eod-tf

SUITE of offices in new building fronting on Lafayette square. Main 8040. 26 Jackson place. 14

1108 16TH ST. NW.
2 very suitable for photographers.
1 very suitable for real estate broker. 1

BUSINESS PROPERTY

For Sale

BRICK building, 3-story and cellar; contains deep store and two six-room and bath apartments; lot 20x100. 808 H st. nw.; price, $40,000; must be sold to close an estate. Robert E. Bradley, ex., 425 Colorado Bldg. 1

STORES FOR RENT

422 11th st., entire building.....$300.00
949 7th st., entire building.....625.00
611 Louisiana ave., entire building.....150.00
1011 17th st., new.....150.00
3226 Georgia ave., store and cellar.....40.00
3427 Georgia ave., heated A.....40.00
1236 6th st., downtown.....40.00
Cor. at Chevy Chase circle.....350.00
CAFRITZ
14th & K Sts. Main 9060. 3

FOR RENT
Handsome modern store just south of Park Road on 14th Street. Reasonable rent.
STORY & COMPANY,
812 17th St. Franklin 4100
ob19-tf

HOUSES FOR SALE

SIXTEENTH ST.—1800 Block

For highest class rooming house in Washington; 13 large rooms and 5 baths. Every room and bath in perfect condition. Looks like new. 4-car garage. Open fireplace in almost every room. Terms to suit. Be sure to see this perfect house. Address Box 200, Washington Post. 3

TAKOMA PARK
VERY SPECIAL

Handsome, well-constructed corner home, on good size lot; covered with trees and shrubs. Hot-water heat, fireplaces, electric light and gas. Spacious front and side porch with two other porches on 1st floor. Rooms are large, bright and cheerful; 1st floor: large recept. hall, parlor, library, dining room, kitchen, pantry and bath. 2d floor: 4 master bedrooms and bath, large closets. 3d floor: 4 large finished rooms. Nicely located near both car lines; within walking distance. Reasonable terms can be arranged. A bargain for some one desiring a real home. Newly papered and painted throughout. Price, $12,500. Call Sligo 1212. 2

LOUIS P. SHOEMAKER,
4007

HOUSES FOR SALE

A BARGAIN
FOR COLORED.
CORNER HOUSE.
1140 8th St. N.W.
Open and Lighted Daily and Sunday.

10 large rooms and bath, electric lights. Newly papered and painted and in excellent condition throughout.

An inspection will prove the value of this property.
Price, $9,500.
Easy Terms.

J. DALLAS GRADY,
904 14th St. N.W.
Main 6181.

MOST UNUSUAL
CLEVELAND PARK
Half Block from Conn. Ave.
New—Semi-Detached
$11,750

Contains eight nice rooms, two baths; full, dry cellar, automatic hot-water heater, porch, beautiful rear yard; oak floors throughout; fireplace.

LOCATION IDEAL

Price correct; thoroughly below anything in the neighborhood. We invite comparison.

PHONE TO INSPECT
EVENING PHONE SHEPH'D 7 TO 9

STONE & FAIRFAX,
Main 2424 804 17th St.
"Over Forty Years of Real Service."

$18,750
FINE GEORGETOWN
RESIDENCE

Corner; being renovated; 13 rooms, 3 baths, fireplaces, porch; attractively planted yard; double brick garage. Can be used as three apartments. Two entrances. Owner will consider smaller property as part payment. For inspection phone Main 8575, Mr. Marthinson.

CHEVY CHASE
NEAR THE CIRCLE

This charming Colonial home, delightfully situated on a quiet street, bordered by the beautiful wooded grounds of neighboring magnificent residences, is one that will instantly win your admiration. Here is a most artistically designed home of hollow-tile construction, not pretentious as to size, but expertly planned as to proportions and arrangement. There are seven bright, comfortable rooms, two luxuriously appointed baths, large Colonial front porch and sleeping porch. The beautiful interior finish and many distinctive features that are to be found throughout the home reveal its obviously superior construction. There are few homes in any Chevy Chase section that offer such value as this one at the surprisingly low figure we are authorized to quote.

Call MR. FEARCE at
N. L. SANSBURY CO., INC.,
1418 Eye St. N.W. Main 5904

CLEVELAND PARK

3 rooms, 5 bedrooms, 3 baths, servant's room, sleeping porch and large veranda on two sides; unusually large kitchen and cellarage; heat; garage. 52-foot frontage on Park's most beautiful street. Exceptionally large rooms, generous hallways. $24,000. Inspect by appointment with

THE MUNSEY TRUST CO.
Real Estate Dept. Main 8080

$9,100 DETACHED
CHEVY CHASE, MD.

A real bargain value in a charming modern detached home in a select section of Chevy Chase, Md. Large, cheery rooms; cozy open fireplace; comfortable porch; hardwood floors; tiled bath; large closets; hot-water heat; electricity; water; sewerage; gas; paved street and sidewalk; large grounds; many other attractions. Owner must dispose of this home immediately. If interested

Phone: Main 9770—Branch 11

SUBURBAN FOR SALE

STORE AND
APARTMENT
No. 1211 7TH ST. N. W.
$18,500

$3,500 in cash; balance payable in monthly installments.

Possession October 1, 1926.

WM. P. NORMOYLE
REALTOR
Main 2255
810 F St. N.W.

FARMS FOR SALE

MODERN DAIRY FARM.
94 ACRES—$9,000.

Good house and all necessary outbuildings. Located near Fredericksburg, Va., and only half mile from R. R. station. Completely equipped with machinery; also 2 horses, 12 cows, over 300 chickens, crops and household furniture are included in price. Terms reasonable. Opportunity for worker to make good in short time. We have other good bargains in farms near Washington.

ROARK REALTY COMPANY,
202 Vermont Bldg. Main 7023.

WONDERFUL BARGAIN
REDUCED FROM $18,500.

40 acres with good 8-room house, barn and outbuildings; large State road frontage; fruit, shade and shrubbery; large running stream; 6 miles from D. C. Good for variety farming, poultry, etc., or suitable for subdivision. Estate property.

Must Be Sold at Once.
PRICE ONLY $10,500.

Should double in 5 years. This is a genuine opportunity.

GARDINER & DENT, Inc.,
Main 4884. 1409 L St. N.W.

200 ACRES.

9 miles to D. C. 7-room dwelling, barn and outbuildings; about half good timber and wood; balance under cultivation; large stream of running water; 1/4 mile to State highway, near high school, stores, churches, creamery, etc. Nearmarket owner anxious to sell.

PRICE ONLY $8,000.
POSSESSION JANUARY 1

GARDINER & DENT, Inc.,
Main 4884. 1409 L St. N.W.

WATER FRONT PROPERTY

An offering of three waterfront lot at Lincoln Park for quick sale. Superior location. On main water. One block from car line. Will accept half the purchase price and arrange monthly terms if desired.

Tel. Mr. Rose, Main 4596

INVESTMENT PROPERTY

For Sale

[illegible]-ROOM house, consisting of three [illegible] apartments, 2 of corner and rear [illegible]. Title [illegible]

HOUSES FOR SALE

Suburban

Wonderful corner lot with very large front and rear yards; 7 rooms and bath; all modern conveniences. Priced at a figure below that of the modern Eastern

ALLAN B. WALKER & CO., INC.
813 15th St. N.W. Main 2690

Massachusetts Avenue Park

Beautiful lot with frontage of 75 feet and exceptional depth. Choicest restriction. Priced at a figure below that of the modern Eastern

ALLAN B. WALKER & CO., INC.
813 15th St. N.W. Main 2690

REAL ESTATE EXCHANGE

PARTY with means has lease Garrett Park property and wishes to exchange for equity in good business. Property about $40,000. Will give cash back for any difference. Give complete answer, price, &c., in reply. Address Box 268, The Washington Post.

APARTMENT house wanted; 10-room house in Chevy Chase, D. C., with one front only in mind; $12,000. Will exchange equity as first payment on apartment house. Address Box 267, The Washington Post.

I HAVE some small equities I will trade as payment on business property. Address Box 266, The Washington Post.

REAL ESTATE LOANS

TWO DAYS TO DISBURSE money. Second and third trust loans $100 to $1,000. Colonial Bldg., 1010 G st. nw. Fr. 6866. oct1-3t

MONEY TO LOAN IN ANY AMOUNT FOR 3 or 5 years, to be secured upon first mortgages in the District of Columbia.

Installment loans made in Washington and nearby sections of Maryland and Virginia on the 10-year monthly installment plan, providing for cancellation of the mortgage in case of death of the borrower.

B. QUINCY SMITH, Inc.,
909 12TH ST. N.W. fe3-tf

MONEY AT 6 PER CENT AVAILABLE for loans on improved city property any amount. Applications answered immediately.

WARDMAN,
1420 K ST. NW. MAIN 8830.

We buy first-trust notes on ground, building lots or farms; also buy second-trust notes on improved property. Will finance subdivisions. Brokers, attention!

FULTON-S. GORDON,
Continental Trust Bldg. Main 3051.
jy21-tf

First-trust loans on improved property in D. C.; 5, 6 and 10 years; 5½% interest.
RANDALL H. HAGNER & CO.,
1321 Connecticut ave. nw. Main 9700.
jy24-tf

WE WILL LOAN AT 5½%
ON BEST TERMS TO BORROWER
TYLER & RUTHERFORD
1015 VERMONT AVE. M. 479.
fe6-tf

AUCTION SALES

Future Days

THOS. J. OWEN & SON, Auctioneers.
TRUSTEES' SALE OF VALUABLE UNIMPROVED LOT ON THIRTY-FIRST PLACE, BETWEEN UTAH AVENUE AND TENNYSON STREET, CHEVY CHASE, D. C.

By virtue of a certain deed of trust duly recorded in liber No. 4809, folio 35 et seq., of the land records of the District of Columbia and at the request of the party secured thereby, the undersigned trustees will sell at public auction in the office of Thos. J. Owen & Sons, 1311 G street southwest, on MONDAY, THE FOURTH DAY OF OCTOBER, A. D. 1926, AT TWO O'CLOCK P. M., the following-described land and premises, situated in the District of Columbia and designated as and being lot 82 in square 2232, Chevy Chase Park, a subdivision made by the Munsey Trust Co., trustee, as per plat recorded in the office of the surveyor for the District of Columbia in book 57 at page 27.

Terms: All cash. A deposit of $300 required. Conveyancing, recording, &c., at purchaser's cost. Terms to be complied with within thirty days, otherwise deposit forfeited and the property may be advertised and resold at the discretion of the trustees.

W. D. ARRISON,
V. P. WATKINS,
Trustees.
se24,27,29,oc1-4

THOS. J. OWEN & SON, Auctioneers.
TRUSTEES' SALE OF VALUABLE TWO-STORY BRICK DWELLING, KNOWN AS PREMISES 1343 FOURTH STREET NORTH WEST.

By virtue of a certain deed of trust duly recorded in liber No. 3383, folio 383, et seq., of the land records of the District of Columbia, and at the request of the party secured thereby, the undersigned trustees will sell, at public auction in front of the premises, on TUESDAY, THE FIFTH DAY OF OCTOBER, A. D. 1926, AT FIVE-THIRTY O'CLOCK P. M., the following-described land and premises, situate in the District of Columbia, and designated as and being lot 108 in Louis J. Cohen's subdivision of original lot 23 in square 512, as per plat recorded in the office of the surveyor for the District of Columbia in liber 68 at folio 58.

Terms: Sold subject to a prior deed of trust for $2,250 and a second for about $1,150, further particulars of which will be announced at time of sale; the purchase price above said trust to be paid in cash. A deposit of $300 required. Conveyancing, recording, &c., at purchaser's cost. Terms to be complied with within thirty days, otherwise deposit forfeited and the property may be advertised and resold at the discretion of the trustees.

M. S. RYON,
E. A. RYON,
Trustees.
se23,24,27,29,oc1-4,5

THOS. J. OWEN & SON, Auctioneers.
Trustees' Sale of Valuable Two-Story Brick Dwelling, No. 1746 Kalorama Road Northwest.

By virtue of a certain deed of trust duly recorded in liber No. 3342, folio 372, et seq., of the land records of the District of Columbia, and at the request of the party secured thereby, the undersigned trustees will sell, at public auction in front of the premises, on MONDAY, THE FOURTH DAY OF OCTOBER, A. D. 1926, AT FIVE-THIRTY O'CLOCK P. M., the following-described land and premises, situate in the District of Columbia and designated as and being lot 81 in square 2300.

Terms: Sold subject to a prior deed of trust for $4,000, further particulars of which will be announced at time of sale; the purchase price above said trust to be paid in cash. A deposit of $300 required. Conveyancing, recording, &c., at purchaser's cost. Terms to be complied with within thirty days, otherwise deposit forfeited and the property may be advertised and resold at the discretion of the trustees.

EDWARD A. GARVEY,
B. L. REINHART,
Trustees.
se22,24,27,29,oc1-4

LEGAL NOTICES

PEYTON GORDON, United States Attorney, and LEO A. ROVER, Assistant United States Attorney.

IN THE SUPREME COURT OF THE DISTRICT OF COLUMBIA, holding a term as a District Court. In re condemnation of Lot No. [illegible] No. [illegible] Lot No. 37 in Square No. 35; Lot No. 38 in Square No. 35; Lot No. 39 in Square No. 35; Lot No. 80 in Square No. 35; Lot No. 81 in Square No. 35. District Court, docket No. 1925. Order: Upon consideration of the petition of the United States of America, filed herein by the Attorney General of the United States on the 17th day of September, A. D. 1926, through Peyton Gordon, Attorney of the United States for the District of Columbia, seeking condemnation of the following: 1. Lot No. 38 in Joseph M. Carmody's subdivision of lots in square No. 35 in the city of Washington. 2. Lot No. 39 in Joseph M. Carmody's subdivision of lots in square No. 35 in the city of Washington. 3. Lot No. 80 in Joseph M. Carmody's subdivision of lots in square No. 35, in the city of Washington. 4. Lot No. 37 in Joseph M. Carmody's subdivision of lots in square No. 35 in the city of Washington. 5. Lot No. 81 in Joseph M. Carmody's subdivision of lots in square No. 35 in the city of Washington, it is by the court this 17th day of September, A. D. 1926, ordered that (1) William A. Saum, trustee; (2) Cora A. Beasley; (3) Rigel O. Bolt, trustee; (4) Bertha Brandon, (5) William J. Crane, trustee; (6) Joanne Dorsey, (7) Marcel Doepfler, (8) James C. Dowling, (9) R. L. Evans, trustee; (10) Charles H. Flagg, trustee; (11) John W. Marbut, (12) Lillian C. Hingston, (13) George Clifford Howard, trustee; (14) James F. McGee, (15) R. C. Payne, trustee; (16) Charles S. Pryor, (17) Mary B. Pryor, (18) M. S. Ryon, trustee; (19) Norman S. Ryon, trustee; (20) Frances M. Bottle, (21) J. Z. Bottle, as trustee and in his individual capacity; (22) Annie C. Stevenson, (23) Rose Stevens, (24) Frances M. Pennell, (25) Agnes Wachsmuth, and all other persons owning, occupying or claiming any title or interest in or lien upon or being otherwise interested in said parcels of land as hereinbefore described, be and they are required and cited to appear in this court and answer the aforesaid petition on or before the [illegible] DAY OF NOVEMBER, A. D. 1926, at 10 o'clock a. m., at which time the court will proceed with the matter of condemnation of the above-described parcels of land; provided, however, that a copy of this order be published once a week for three consecutive weeks in the Washington Law Reporter, and in three daily newspapers published in the District of Columbia, before the [illegible] DAY OF NOVEMBER, A. D. 1926, and in the Washington Post on October [illegible], 1926, and that a copy of this order be mailed to each of the above-named defendants at their last known address on or before the [illegible] DAY OF OCTOBER, A. D. 1926, and that the Washington Times on October [illegible], 1926, and that a copy of this order be mailed to the Attorney General of the United States on or before the [illegible] DAY OF OCTOBER, A. D. 1926, and that the Washington Post

CAPT. DIXON RETIRES FROM FIRE SERVICE; HONORED AT DINNER

No. 5 Truck Company Member Ends Valiant Career With City's Forces.

BANQUET AND PURSE GIFTS OF COMRADES

Veteran Fireman Wins Praise for Work; Cherished Ambition to Be Chief.

Capt. William A. Dixon, of No. 5 truck company, who retired from the fire department last night after 35 years of service, was the honor guest at a surprise banquet given by his friends and fellow firemen in the spacious quarters of the upper story of the truck house, in Dent place between Thirty-fourth and Thirty-fifth streets northwest.

The retirement of Capt. Dixon closed one of the most remarkable careers in the annals of the fire department of this city. Members of the department had long agreed that a more efficient and hard-working fire fighter had never worn the uniform in Washington.

Capt. Dixon did not know that his passing from the department was to be the subject of toasts and a feast. His friends secretly planned the banquet. He finished his work yesterday and went home. For six years he has been gas mask inspector, and when he had finished the last mask it was over. However, he was informed later that he and Mrs. Dixon were wanted at the fire house at 8 o'clock. Chief Watson, other officials of the department and business men of Georgetown were among the 100 or more persons present.

Fought All Big Fires.

Capt. Dixon had never missed an important fire in the business district during his long service. He had experienced many hairbreadth escapes. He was appointed to No. 2 truck, at New Hampshire avenue and M streets, in 1891. He remained there six years, and was transferred to No. 5 truck, where he remained eighteen years. He had been with No. 5 truck company nearly eleven years.

He was promoted to assistant foreman in 1896, to foreman in 1900, continuing as foreman until the grade of foreman was changed to captain in 1906. In the younger days of his service he cherished the ambition to become chief, and although he worked hard, a fateful destiny ordained that he should not attain that goal.

Capt. Dixon was commended by the commissioners for his work at the fire that destroyed Kann's warehouse in the early part of 1925.

He was badly injured in a collision that caused the truck to turn over in 1915, and was out of the service for more than a year.

Odell S. Smith was master of ceremonies at the banquet last night. T. M. Wighington was in charge of arrangements. Capt. Dixon was presented with $35 in gold by the firemen of No. 5 truck. He was also presented with a raincoat by citizens of Georgetown.

Auto Victim's Death Is Held Accidental

A verdict of accidental death was pronounced yesterday by the coroner's jury at an inquest into the case of Mrs. Mattie Cromelin, 65 years old, 1463 Spring place, who died at Garfield hospital Tuesday night of injuries received when she was struck two hours before by an automobile driven by Kenneth Pearce, 806 Kennedy street northwest.

An inquest into the death of James W. Henderson, 40 years old, 1339 Tenth street northwest, who was killed Wednesday when the automobile in which he was riding struck a trolley pole at Tenth and Rhode Island avenue northeast, was postponed until S. W. Bickerton, 29 years old, 1213 Tenth street northwest, the driver of the car, has partially recovered from injuries received in the accident.

Dougherty to Speak At Club Luncheon

Commissioner Proctor L. Dougherty will address members of the City club at the first luncheon of the club's forum season at 12:30 o'clock today in the blue room of the club.

Commissioner Dougherty will speak on "Civic Opportunities." He is expected to outline the manner in which club members may assist the commissioners in their plans for the coming year.

Arcade to Be Opened With Dance Tonight

New Arcadia auditorium in the Arcade market, Fourteenth street, near Park road, will open its fall season today with a dance. The new auditorium has a seating capacity of 4,000 persons.

Coincident with the opening of the auditorium the billiard room, under the management of Joseph Concannon, will be opened. It is equipped with 26 Brunswick-Balke billiard and pocket billiard tables. The new bowling room, under the management of Joseph Nolan, has fourteen alleys.

Cafe Sued for $20,000.

Herbert's, Inc., which operates a cafe at 613 Ninth street northwest, was sued yesterday for a total of $20,000 by Henry E. Hendrick and his wife, Mrs. Lula V. Hendrick, 899 Eighth street southwest, for alleged injuries to Mrs. Hendrick. Through Attorneys Newmyer and Ming it is charged that on March 26 a chair collapsed under Mrs. Hendrick in the cafe.

Takoma Dahlia Show Will Open Tonight

The annual dahlia show of the Takoma Horticultural club will be held at the Takoma branch of the Public Library this evening and tomorrow. Flowers will be brought to the library after 4 o'clock this afternoon. The entries will close at 7:30 o'clock. There will be nine classes in the amateur section. The commercial section will be noncompetitive, and the commercial exhibitors will be limited to 25 vases of flowers.

The dahlias will be exhibited in vases and baskets, and the last class calls for the best dahlia in the show. Prizes will be dahlia tubers, tulips, and the like. E. W. Sheets is chairman of the show committee. Dr. W. M. Benedict, of Rosslyn, Va., will serve as judge.

MRS. MERRIMAN'S WILL CREATES TRUST FUND

$45,000 to Be Administered for Benefit of Mary DeB. Walbach, Niece.

CHARITIES REMEMBERED

A trust fund of $45,000 is created for the benefit of Mary DeB. Walbach, niece of the late Mrs. Sallie G. Merriman, by the will of the latter, filed in probate court yesterday. The income from the fund is to be paid to the niece during her life and at her death the principal is to go to the Protestant Episcopal Cathedral foundation and the Episcopal Church home. Mrs. Merriman, who died September 26, was the widow of George B. Merriman.

The Washington Home for Incurables is given $1,000 and $500 each is given the Episcopal Eye, Ear and Throat hospital and the Episcopal Home for Children in Anacostia; $1,000 each is given to Mrs. Mary A. Walbach, sister of the testatrix; to a niece, Ellen L. Walbach, and to Mary L. Larner; to a grandnephew, Maj. James DeB. Walbach, U. S. A., and the niece, Mary DeB. Walbach. Other relatives and friends are remembered with gifts of personal property. The residuary legatees are the nieces Elaine, Nancy and Marjorie G. Pilson. The Washington Loan & Trust Co. is named executor.

Arthur W. Glennan and Kenneth R. Glennan, sons of Dr. Arthur G. Glennan, who died September 21, are the principal beneficiaries in their father's will. Mary M. Glennan is given $2,500 in lieu of any claim she might have upon the estate. The testator bequeaths his interest in his father's estate to the surviving heirs of that estate. The sons are given the personalty and are to share in the income from the residue. The National Savings & Trust Co. is named as executor.

Edward Brooke, who died June 26, left an estate valued at more than $50,000, according to the petition for letters testamentary filed by his son, Norman E. Brooke. The estate includes the premises at 2654 and 2703 Wisconsin avenue northwest.

Herman Stern, who died at Munich, Germany, February 13, 1920, left stocks in the hands of the alien property custodian valued at $20,000, according to the petition for ancillary letters of administration filed by his brother, Isidor Stern, and Selma Frank, Frederick W. Kaletsch and Herman Rosenthal, the other heirs.

Georgetown Faculty Additions Announced

Three additional faculty members were announced last night at the Georgetown university school of foreign service on the eve of its new academic term. Formal exercises marking this event will be held tonight at 8 o'clock.

William Franklin Sands, former United States Minister to Guatemala and also former official adviser to the Emperor of Korea, will conduct the course on history and principles of international relations. Col. Alexander Greger, who was for 20 years in the diplomatic service of the late czar and known to many Washingtonians as a former charge at the Russian embassy here, will be assistant professor of French. Consul General John Caldwell, of the State Department, it was announced, will be professor in the course on the Far East at Georgetown.

Arts Commission To Consult Schuldt

The Commission of Fine Arts will confer with Judge G. A. Schuldt at its meeting, October 14, on a new police court building for the District. Judiciary square has been mentioned but there has been opposition to this site.

The commission will discuss with Maj. U. S. Grant 3d, director of the office of public buildings and public parks, plans for the development of the Rock Creek-Potomac parkway.

Miss Emma L. Davies New Pension Director

Miss Emma L. Davies, of Edge Hill, Va., was appointed yesterday to fill the post of supervisor of mothers' pensions, created by Congress at its last session.

This action was taken by the Board of Public Welfare and was confirmed by the District Board of Commissioners. Miss Davies has had long experience in social work.

Tennessee Warrant Honored.

Justice Stafford in criminal court yesterday honored a requisition signed by the governor of Tennessee for the removal of Mrs. Lillian Kennemore to that State for trial on a charge of perjury. The warrant of arrest relates to a divorce proceedings begun in Tennessee by the defendant and her

DAY'S NEWS THROUGH THE CAMERA

Underwood & Underwood.

SUBDEB. Miss Betty Ridsdale, daughter of Mr. and Mrs. Percival Ridsdale, 1847 Lamont street northwest, who will make her debut this season.

Harris & Ewing

SETS RECORD. Lieut. Frank H. Conant, navy flier, who made the 156 miles from New York to Hampton Roads, Va., in 2 hours under unfavorable weather conditions and without a map to guide him.

Hugh Miller, Post Staff Photographer.

CONFESSES. Mrs. Reba Cooper, left, alias Mrs. Pal Eagles, who, police say, admitted she was the red-haired bandit. With her is Matron Billman.

Hugh Miller, Post Staff Photographer.

"WHAT'LL YOU GIVE?" These 21 automobiles which have fallen into the hands of the police will be auctioned off this morning at the Seventh precinct station.

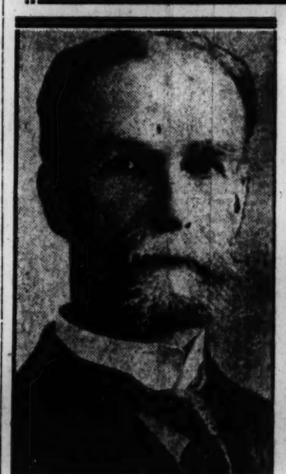

Orren Jack Taylor.

FIGHTS PLAGUE. Dr. Theobald Smith, president of the International Union Against Tuberculosis, which opened its fifth conference here yesterday. Dr. Smith is director of animal pathology, Rockefeller institute, Princeton, N. J.

Fred Miller, Post Staff Photographer.

FAREWELL—Banquet given in honor of Capt. William A. Dixon, of No. 5 truck company, at the truck house in Georgetown last night in token of his retirement from the fire department. Among those at the table are Odell Smith, master of ceremonies; Fire Chief Watson, Capt. Dixon, Mrs. Dixon and Battalion Chief A. C. Buscher.

Underwood & Underwood.

MASK OF THE PRESIDENT'S WIFE. The Smithsonian institution uses this same mask, held by William H. Egberts, for the faces of the figures on which they display the gowns given by the wives of Presidents.

Hugh Miller, Post Staff Photographer.

"AH! HA!" C. H. Goddard, New York expert on small arms and projectiles, who was called in to aid on the bandit case, compares the bullets taken from Policeman Busch with those shot by the bandits' guns.

Phone Improvements To Cost $400,000

The Chesapeake & Ohio Telephone Co. will expend $400,000 in additions and improvements to the Washington telephone plant, according to a program approved by the board of directors of the company yesterday, it was announced.

Of this amount, $347,000 will cover expenditures for general construction, including connection, replacement and removal of the telephones of subscribers, additions to the switchboard and the like. Other expenditures will include new information bureau apparatus and new equipment for the North Potomac building, preparatory to the creation of a new central office unit in that area.

$57,895 BID TO ERECT LIBERTY LOAN ADDITION

Baltimore Firm Offers Lowest Proposal to Construct Two New Stories.

TO HOUSE 1,650 WORKERS

Construction of a two-story addition to the Liberty Loan building will begin soon. When it has been completed, the building will be five stories in height, about on a level with the bureau of engraving and printing, nearby.

Bids submitted by contractors seeking the construction job were opened yesterday in the office of the supervising architect of the Treasury. Nine bids were submitted.

The Consolidated Engineering Co., of Baltimore, submitted the lowest bid, offering to build the addition for $57,895. The highest bid, one of $162,000, was submitted by the King Lumber Co., of Charlottesville, Va.

Enlarging the Liberty Loan building will make it possible to bring under its roof about 1,650 employes of the public debt service now scattered.

Part of the employes of the loans and currency division are now in the Liberty Loan building, while others are in the old Bureau of Engraving and Printing building. The division of accounts and auditing is also in the old bureau building, and the register's office is in a rented building at 119 D street northeast.

The bids opened yesterday were of two kinds, one for the actual construction of the addition and the other for furnishing a rag felt framing for the exterior, new roof construction and for putting up spouts and vent pipes.

The lowest bid submitted for the latter job was $9,804 by H. Herfurth, jr., Inc., of Alexandria, Va.

New Mexico Editor Talks to Kiwanians

Members of the Alexandria Kiwanis club were entertained yesterday as guests of the Washington Kiwanians at the weekly luncheon of the club in the Hotel Washington. Carl Magee, newspaper editor of Albuquerque, N. Mex., guest speaker of the occasion, delivered an address upon "Liberty of the Press."

Visiting members were welcomed by Roe Fulkerson, of the Washington club. Harry B. Canton, president of the Alexandria club, delivered the response. He was presented with a gold golf club by Mark Lansburg, president of the Washington Kiwanians.

Para Rubber Tree Located in Florida

The Department of Agriculture reported yesterday that a Para rubber tree had been found in Miami.

The find is something of a revelation, it is explained, since Hevea brasiliensis, as it is called, is supposed to be confined to the East Indies and to a certain region in South America. The tree discovered is 35 years old. This may not be proof that hevea, which is the principal rubber tree, can be grown in Florida for rubber production. But it is declared to be proof that it can be grown for rubber north of South America.

Klingle Road Bridge To Get New Flooring

The engineering department of the District government announced yesterday that a new floor will be laid shortly on Klingle road bridge, consisting of 2x4-inch timbers laid edgewise and covered with asphalt.

Invitation of submission of sealed proposals to do the work will be advertised within a few days.

Chandler Named for West Point.

William Eaton Chandler, 1452 Rhode Island avenue northwest, has been named by President Coolidge to take the entrance examination to be held beginning March 1, with a view to admission to the U. S. Military Academy, West Point, N. Y., in July.

TODAY'S HAPPENINGS

Meeting—The Washington Cat club, at the home of Mrs. Frank Thompson, 2021 Newark street northwest, at 8 o'clock tonight.

Service—At the Eighth Street temple, the Washington Hebrew congregation, Rabbi Abram Simon will preach on "The Dreamer and His Dreams," a tribute to Israel Zangwill, at 8 o'clock tonight.

Meeting—The executive committee of the American Legion, at 7:30 o'clock this evening, at 923 Fifteenth street northwest.

Luncheon—The Alpha Delta Phi fraternity, at 12:30 o'clock today, at the Franklin Square hotel.

MESSAGE'S POLICE EFFICIENCY PRAISES REVOLVER TRAINING

No Intention of Being Stampeded Into Hysterical Methods, He Says.

SENSATIONALISM HURTS FORCE, CHIEF DECLARES

Sound Procedure Cautious as Well as Expeditious, Superintendent Says.

Maj. Edwin B. Messe, superintendent of police, yesterday paid high tribute to the members of his department. He said they were well trained and equipped to prevent crime and apprehend criminals and that he has no intention of being stampeded into hysterical methods that only could place his men in added danger, because of late unfortunate episodes.

He denied published reports that he had ordered opening of new rifle ranges for revolver practice, that Monday inspection of firearms was perfunctory and had been ordered corrected, or that he was considering changing the style of regulation pistol holsters worn by policemen.

"Our men all are good shots," he said. "They are required, before leaving the police school, to score 45 hits out of 50 shots at 15 yards. The old men are required to maintain this degree of shooting skill.

Revolvers Best Obtainable.

"Their revolvers are of the best, and we furnish the best ammunition produced in the United States. They wear their arms in the most available regulation way.

"During the war we used to have our revolver range in the basement of Poli's theater. Then we moved to the national guard armory on K street and the Treasury Department took over the old place for storage. Now we have to vacate the armory, which is going to be razed, and I am trying to get Poli's basement back.

"Our policemen are brave as well as disciplined. This applies especially to Policeman Leo W. Busch, killed Sunday, and his partner who was wounded. There was nothing they could have done that they did not do.

"Sound police methods are cautious as well as expeditious. Sensationalism will wreck a police force as quickly as anything I know. It is our purpose to continue as intelligent and well planned a drive against crime as we know how. It also is our intention to refrain from killing law-abiding citizens in wild pursuit of lawbreakers."

Citizens to Confer On Zoning Changes

Capt. H. C. Whitehurst, assistant to the engineer commissioner, yesterday announced that he intends to invite the chairmen of the committees on zoning of all citizens' associations to meet with him in conference on Mondays preceding hearings of the zoning commission. The purpose is to obtain the widest possible information of the views of citizens affected concerning all proposed zoning changes.

The invitation will be extended through the Federation of Citizens' associations, which holds its first regular meeting of the winter season tomorrow night.

Commission Orders Bridge Track Survey

The public utilities commission yesterday ordered an investigation of the condition of the tracks of the Washington-Virginia Railway Co. from the bureau of engraving to the end of the District's jurisdiction at the south end of the Highway bridge. This action followed an accident Wednesday, in which a car crossing the bridge jumped the track.

A second public hearing on the application of the Washington Rapid Transit Co.'s petition for authority to increase motorbus fares was set for October 13.

Concert to Benefit J. O. U. A. M. Home

A benefit concert will be given by the Boys band and the Girls Glee club of the home of the Junior Order of United American Mechanics, of Tiffin, Ohio, at the Masonic temple, Thirteenth and New York avenue, at 8 o'clock tonight.

Proceeds will go for the benefit of the home. The State council and subordinate councils of the Daughters of America will attend the concert, which is under the direction of the local Junior Order.

125 Pigeons Will Fly 189 Miles in Contest

An elimination contest for army carrier pigeons, between Washington and Fort Monmouth, N. J., will start from the central entrance of the Munitions building, Twentieth and B streets, this morning at 10 o'clock.

One hundred and twenty-five pigeons will start on the course, a distance of 189 miles.

Market Group Summing Up.

Beginning today, the market subcommittee of the National Capital park and planning commission will begin to sum up arguments for and against prospective new locations for the farmers' market, prior to making its recommendation to the park and planning commission regarding a new site, October 15.

The Washington Post.

NO. 18,370. WASHINGTON: SATURDAY, OCTOBER 2, 1926.—TWENTY-FOUR PAGES * COPYRIGHT, 1926, BY THE WASHINGTON POST CO. TWO CENTS.

GOFF SIGNED SWISS CLAIM, HE TESTIFIES, ON OWN INITIATIVE

Consulted Neither Miller, Daugherty Nor Smith, Says Senator.

MADE OWN INQUIRIES; CERTAIN OF VALIDITY

Former Assistant to Attorney General Admits Relying on Subordinates.

New York, Oct. 1 (By A. P.).—Although he accepted on the stand today responsibility for allowing the $7,000,000 American Metals Co. claim in 1921, United States Senator Guy D. Goff was pictured by the government as a marionette moved about on the political stage by subordinates at the direction of Harry M. Daugherty.

Senator Goff, now one of the representatives of West Virginia in the Senate, took the stand as the second defense witness in the trial of Daugherty and Thomas W. Miller for conspiring to defraud the government of their best services in allowing the metal company's claim for assets impounded during the war. Daugherty at that time was Attorney General and Miller was alien property custodian. Goff was assistant to the Attorney General in charge of alien property custodian matters in Daugherty's department.

Defendants Not Consulted.

He was called to the stand by Max D. Steuer, counsel for Daugherty, and denied that up to the time he signed the papers releasing to Richard Merton, German metal magnate, the impounded property, he had ever discussed the claim with Daugherty, Miller, Jess W. Smith or John T. King. The government charges that by using as bribes part of the $441,000 fee given to him by Merton to obtain approval of the claim, King had persuaded Daugherty and Miller to give their approval, "reaching" them through Smith, Daugherty's political handyman.

"Were you in complete charge of alien property matters in Daugherty's office?" he was asked by Mr. Steur.

"I was."

"Were you accustomed to refer such matters for final decision to Daugherty after you yourself had reached a conclusion?"

"I was not."

"In the specific instance of these metal claims, did you confer with Daugherty before signing the release?"

"I did not."

Decided Claim Was Valid.

"Did Daugherty ever in any way discuss this matter with you or seek to influence your independent conclusion?"

"He did not."

"Were you ever approached in person or by writing, in an effort to influence you by Jess Smith or John T. King?"

"I was not."

"You signed these papers because you had come to the independent conclusion that the claim was valid?" Steur asked.

"I did."

United States Attorney Buckner then took the witness and elicited from him that much of his knowledge about the Merton claim came to him through Adna R. Johnson, a special Assistant Attorney General appointed by Daugherty, who did the bulk of the actual A. P. C. work in the attorney's office, but was subordinate to Goff, a Harding appointee.

Goff admitted that because of the great number of affairs he had to attend to, he necessarily had to depend to a large extent on the accuracy and honesty of subordinates.

Asked Further Data.

The witness said that in the American Metals Co. matter he had conferred with Johnson, Merton and George E. Williams, Miller's assistant, in the alien property custodian's office, who had approved the claim for Miller. Goff said that at the first conference he had ruled that he must have more information concerning the ultimate beneficiaries, if the claim should be allowed. At the second conference, in August, 1921, he said he was told that these papers had been added to the file and that he then signed the papers releasing the $7,000,000, these papers being dictated and presented to him by Johnson.

Buckner attempted to prove through his questionings that in fact, all through the case, Goff

(CONTINUED ON PAGE 4, COLUMN 6.)

"BUCKY" HARRIS AND HIS BRIDE

Hugh Miller, Post Staff Photographer.

Stanley R. ("Bucky") Harris, manager of the Washington American league baseball club, and Miss Mary Elizabeth Sutherland, daughter of Howard Sutherland, alien property custodian, who were married yesterday at the home of the bride's parents, 1845 R street northwest. The Rev. Frederick H. Barron, of Elkins, W. Va., officiated.

COOLIDGES ARE PRESENT AS "BUCKY" HARRIS WEDS

Baseball Manager Is Nervous While Waiting for Miss Sutherland.

WILL SEE WORLD SERIES

Stanley R. ("Bucky") Harris, manager of the Washington American league baseball team, and Miss Mary Elizabeth Sutherland, daughter of Howard Sutherland, alien property custodian, were married yesterday afternoon in the home of the bride's parents, 1845 R street northwest, in the presence of President and Mrs. Coolidge and other high government officials. The Rev. Frederick H. Barron, pastor of the Presbyterian church in Elkins, W. Va., officiated.

The wedding, scheduled to take place at 4:30 o'clock, was delayed several minutes by the late arrival of President and Mrs. Coolidge. The presidential tardiness was quickly forgiven by the guests, however, who were pleased to the extent of comment by the unusual and continuous smile of the President, whose spirit seemed in close harmony with the festal occasion.

"Bucky's" usual calm demeanor was noticeable by its absence. While waiting under the flower and fern bedecked altar in the parlor of the Sutherland home for his bride, he continually bit his lips and moved his hands and feet in fidgety fashion.

Solemn silence held sway as the bride, accompanied by her father, appeared at the altar as the last strains of Mendelssohn, played by a string orchestra in a front room on the second floor, died away.

At 4:38 o'clock the wedding ceremony began. As the Rev. Dr. Barron was in the midst of the solemn service, something happened that caused muffled "ahs" and "ohs" to emanate from the gathering.

Three-year-old Virginia Berkely Lyon, flower girl, dropped several

(CONTINUED ON PAGE 6, COLUMN 1.)

WORLD COURT'S RULES OF PROCEDURE ALTERED

Secret Sessions on Advisory Opinions Provided in New Regulations.

LURE FOR UNITED STATES

Boston, Mass., Oct. 1 (By A. P.).—The Permanent Court of International Justice has laid the groundwork for the possible entrance of the United States by making changes in its rules to provide procedure that would be necessary under the American reservations to the court.

The World Peace Foundation, American agent of the court's publications, has received a copy of the revised rules showing that 31 of the 75 articles which went into effect on March 24, 1922, have been revised. The bulk of the changes are in procedure, but several of them relate to advisory opinions and have a bearing on the fifth American reservation, which states that the United States shall not be bound by advisory opinions rendered without her consent.

Under the new rules, the court will sit in private to deliberate on advisory opinions, a secrecy that has formerly been imposed only on cases themselves. The article provides that the minutes relating to any advisory opinion, "shall record only the subject of the debate, votes taken, with the names of those voting for and against a motion, and statements expressly made for insertion in the minutes."

The World Peace Foundation says that an obvious purpose of this provision is to prevent the records encouraging a misuse of temporary points of view held by the judges. In the case of votes, the junior judge is directed to cast the first ballot.

At one time there was some doubt as to whether proceedings before

(CONTINUED ON PAGE 4, COLUMN 4.)

Post's Radio and Electric Board Will Detail the World Series Game Today; Experts Will Write

A blind man and a deaf man could equally enjoy the program that has been arranged by The Washington Post for bringing the world series to Washington. The series, the first game of which will start today at 1:30 o'clock, will be announced by a loud speaking system and "played" on the electric scoreboard.

In its columns, The Post will carry accounts of the series written by a galaxy of noted writers and experts. These include Norman W. Baxter, whose stories of other world series were regarded as classics; Westbrook Pegler, whose scintillating style has placed him in the front rank of sports writers; John McGraw, famous manager of the New York Giants; Irving Vaughn and James Crusinberry, both noted baseball experts.

In addition to the accounts turned in by these writers, The Post will have the complete service of the Associated Press.

Through a system of amplifiers, The Post will be able to fling the story of the games a remarkably long distance. The announcing will start at 1 o'clock this afternoon, 30 minutes before game time.

NEW YORK FANDOM AGOG AS CARDINALS MEET YANKS TODAY

Midseason Form Expected of Huggmen in First Series Game.

PENNOCK AND SHERDEL BEST PITCHING HOPES

St. Louis Infield Better, But Team Is Shaded in Slugging; Hornsby's Club Picked.

By NORMAN W. BAXTER.

New York, Oct. 1.—The New York Yankees and St. Louis Cardinals will open tomorrow an engagement which to Washington baseball enthusiasts will be just "another" world's series, not "the world's series," as was the case for two years.

New York for the past few days has been congratulating itself, like the ancient Pharisee, that it was, "not like other cities," and could take its world's series or leave it alone. Tonight, nevertheless, there is considerable excitement, akin to a fever, along the Rialto.

A world's series may in a sense be just a routine matter to New York and New Yorkers, but this year the diamond devotees of the metropolis are anxious to convince themselves that the Yankees tomorrow will be the team of May, June and July—the boisterous clouters of the first half of the pennant race—and not the lusterless outfit that slumped into the American league pennant by the grace of their early magnificence, rather than any sign of power at the finish.

The solution of this puzzle would, it seems, now determine whether the world's championship is to rest East or West of the Mississippi for the next twelve months. The consensus of opinion is that the New York team must be in full power to win.

Cards a Fighting Team.

The St. Louis Cardinals convinced the baseball world during the pennant parade that a fighting team won the National league honors. Seasonal developments gave St. Louis no opportunity to rest at any time from April to October and the players that emerged from the pack were of necessity fighting men.

Moreover, the Cardinals proved themselves to be only slightly below the Yankees in offensive strength.

Enthusiastic Cardinal supporters here are willing to wager that Hornsby, Bottomley and Bell will outslug any three of the Yankees that you may care to name. Considering that the New Yorkers have fence busters such as Ruth, Meusel,

(CONTINUED ON PAGE 20, COLUMN 4.)

G. O. P. POST REFUSED BY MRS. LONGWORTH

Prefers to Work for Party as an Individual, Letter Is Said to State.

New York, Oct. 1 (By A. P.).—Alice Roosevelt Longworth, wife of the Speaker of the House, has declined the post of Ohio woman member of the Republican national committee, the Evening Post says today.

The refusal of the proffered office was in the form of a letter to Miss Rose Moriarity, of Elyria, Ohio, chairman of the Ohio industrial commission. It was in answer to a letter from Miss Moriarity urging Mrs. Longworth to become a candidate for the position and offering to withdraw from the race in her behalf.

"I am convinced that the duties of national committeewoman are not in my line," Mrs. Longworth said. "I prefer to work for the success of the Republican party not as an official but as an individual."

Cutter Stands By to Aid Burning Ship

Savannah, Ga., Oct. 1 (By A. P.).—The steamer New Britain, afire off the Georgia coast, late today released all ships in the vicinity except the coast guard cutter Seneca, which is standing by to take off her crew if it is found the steamer can not make port, the naval radio station here was told in a wireless message from the burning ship.

The South Atlantic Steamship Co., local agent of the vessel, said it was not certain whether the ship would try to make Savannah or Charleston.

TAKE MOUND TODAY

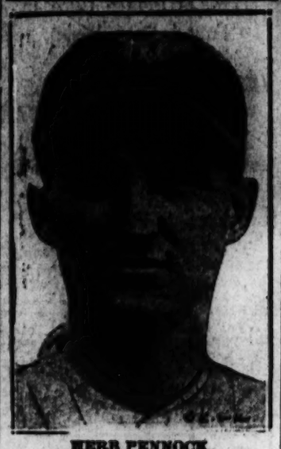

HERB PENNOCK (Yankees.)

BILL SHERDEL (Cardinals.)

8,000 ARMY CUT LOOMS TO KEEP WITHIN FUNDS

War Department Says Recruiting Stopped as Deficit for Year Threatens.

COOLIDGE OPPOSES BOOST

(By the Associated Press.)

Assurances from President Coolidge that there would be no material reduction in national defense appropriations for the next fiscal year synchronized today with disclosure that the War Department already has taken steps to lop nearly 8,000 enlisted men off the regular army this year to avoid a deficit under current appropriations.

The White House statement was volunteered with the added explanation that definite signs had been detected of a movement to seek larger appropriations for the army and navy next year. Warning was given that the anticipated raid on the Treasury in connection with national defense appropriations at the next session of Congress would not be sanctioned by the President. The nature of the White House information as to such a raid was not disclosed.

At the War Department, however, it was admitted under repeated inquiries that stop orders on recruit-

(CONTINUED ON PAGE 21, COLUMN 2.)

Father Calls Schools A Peril; Goes to Jail

Special to The Washington Post.

San Francisco, Oct. 1.—Expressing the belief that modern high schools are not safe for adolescent boys and girls, J. R. Miles, wealthy rancher, today accepted a jail term rather than accede to a court order that he compel his children to go to school. The father previously had withdrawn his two sons from the Oakdale High school with the declaration that they were "better off outside." School authorities caused the arrest.

Before Justice of the Peace W. H. Rice, Miles asserted modern high schools teach boys and girls only to drink, gamble and engage in other vices.

Athens Is Uneasy; Troops Are Confined

Athens, Greece, Oct. 1 (By A. P.).—Athens was uneasy last night owing to rumors that suspicious meetings were being held by groups of officers in the provincial garrisons and news that sections of the garrisons in the capital had been confined to barracks.

The war office in a communique today denied the rumors concerning the movement among the officers and stated that the Athens troops had been confined to barracks to insure order today, when a court-martial is due to pass sentence on Col. Nerves, Col. Dertollis and other officers implicated in the recent mutiny of the republican guards.

BODY OF WILLIAMS, DROWNED COLONEL, SHOWS NO ALCOHOL

Autopsy Held After Auto Plunges Into Bay at San Francisco.

BURIAL IN ARLINGTON DESIRED BY WIDOW

Gen. Butler, Who Accused the Officer of Intoxication, Voices Deep Grief.

San Francisco, Calif., Oct. 1 (By A. P.).—Col. Alexander S. Williams, of the United States marine corps, whose conviviality at a dinner at San Diego given in honor of Brig. Gen. Smedley D. Butler, resulted in his conviction by a court-martial on charges of drinking and conduct unbecoming an officer, was not intoxicated when he plunged to his death in San Francisco bay early this morning.

This was the finding at a coroner's autopsy late today, which disclosed that the stomach contained no alcohol.

The strange and spectacular end of the noted officer who was carried to his death when his closed automobile plunged into the bay left a lively wake of conjecture and speculation.

May Have Been Asleep.

Mrs. Marie Williams, his wife, whom he married a year ago, said she was confident he plunged into the water while enjoying a night view of the bay on San Francisco's embarcadero, a view that had entranced him many times before. The police believe that he may have been asleep at the wheel. The least tenable of all the theories advanced is that the colonel may have committed suicide.

A check of his movements showed that he spent a quiet evening with a few friends at the Bohemian club, witnessing a club masque entitled "After Glow," and later indulging in a light dinner.

District Attorney George Hatfield said that Col. Williams waited on him yesterday afternoon with a letter of introduction. Eager to show his distinguished guest the greatest possible courtesy, Mr. Hatfield arranged to have him obtain a guest card at the Bohemian club, credited with being the most exclusive men's club in the city.

Did Not See Him Again.

Col. Williams thereupon left for the club.

"I did not see him thereafter," Mr. Hatfield said today.

The record shows that Col. Williams registered at the club as Mr. Hatfield's guest; that he attended the play, and that he was entertained at dinner, and that Mr. Hatfield, without seeing the colonel, witnessed the play and left the club immediately thereafter.

The colonel, to reach the embarcadero, drove through a maze of downtown streets until he reached Townsend street, which ends at the waterfront.

Witnesses said that he came out of Townsend street, sped across the embarcadero without attempting to turn into that thoroughfare and straight onto the pier. He plunged into the bay without slackening his pace, as though helpless to stop the car or utterly unconscious of its movements.

A joint navy and marine corps board of inquiry was called today by Rear Admiral Thomas Washington, commandant of the Twelfth

(CONTINUED ON PAGE 14, COLUMN 1.)

Index to Today's Issue

Pages.
1—Goff Says He Signed Claim. World Series Begins Today. Col. Williams Drowns in Auto. 79 Indicted by U. S. in Cicero.
2—Lutherans to Act on Divorce. End of Tuberculosis Looms.
3—Bandit Slain After Holdup. Tells of Evangelist's Visitor.
4—To Hold Parley on Court.
5—Florida Officials Assailed.
6—Editorials.
7—Society.
8-9—In Washington Churches.
10—Nancy Carey Service.
11—Magazine Page.
12—Weather and Vital Statistics.
13—Radio Programs.
14—Tornado Wipes Out Towns. The Post's Funny Folk.
15-16-21—Financial.
17-18-19-20—Sports.
21—Daily Legal Record.
21-22-23—Classified Advertising.
24—The News in Pictures.

COOLIDGE'S NAP TURNED TABLES ON WILL ROGERS

"Right Nice Fellow," Dropped Off to Sleep as Comedian Spun Yarns.

LIKES SENSE OF HUMOR

New York, Oct. 1 (By A. P.).—Although Will Rogers, the comedian, finds President Coolidge "a right nice fellow," with a sense of humor, he reports the President "fell asleep on him" after two hours' conversation.

Rogers spent last night in the White House and returned to New York by airplane today.

"I'm the only person of Democratic leanings who has slept in the White House for a long time, and from the looks of things I'll hold the record for a long time," Rogers said.

"The President is a right nice fellow, with a sense of humor. We spent last night sitting in the living room telling yarns. About 8 o'clock the President began to yawn and at 10 o'clock he fell asleep on me. When I got up at 7:30 a. m. he was already on the way to his office."

(By the Associated Press.)

Will Rogers left the White House yesterday not at all sure whether he had been kidded.

After completing a tour of Europe, shooting his good-natured darts at the great and the near great, the humorist wired a request from New York to be allowed to pay his respects to the President and unexpectedly found himself a White House guest Thursday night.

Rogers, who has styled himself the President's unofficial ambassador in a series of humorous articles, apparently delivered his report to the President in person, for he was up early and departed for Philadelphia by airplane at noon.

Before leaving, in a true "White House spokesman"-like manner he modestly claimed credit for having Charles Evans Hughes made American member of The Hague tribunal, because it was "a good job which would last six years," and reported to Secretary of Labor Davis on Russian labor conditions. This report, he said, was not long, "because I found very few persons laboring in Russia."

He referred to Mr. Hughes, with whom he was associated on the Leviathan in raising money for Florida storm sufferers, as "Charley, A good fellow."

Collision With Eagle Forces Plane Down

Elko, Nev., Oct. 1 (By A. P.).—A huge golden eagle brought down a government air mail plane near here today.

Colliding with the plane head on, the eagle knocked out a front wing strut, forcing the pilot, E. E. Moulton, to make a forced landing. The eagle, measuring nearly 8 feet from tip to tip, was killed.

79 INDICTED BY U. S. IN CICERO CLEAN-UP; OFFICIALS INCLUDED

$100,000 Weekly Trade in Bootleg Alleged by Grand Jury.

CAPONE, OVERLORD OF SUBURB, NAMED

Mayor, Police Head and One of Crowe-Barrett Chiefs Among Accused.

Chicago, Oct. 1 (By A. P.).—The Federal government took a hand today in the affairs of Cicero, turbulent suburb, and indicted 79 village officials, gangsters, saloonkeepers and hoodlums on charges of conspiracy to violate the prohibition law.

The writs returned by a Federal grand jury named Joseph E. Klenha, mayor; Theodore Svoboda, chief of police; "Scarface" Al Capone, gangster overlord of the suburb; Miles and "Klondike" O'Donnell, chiefs of an opposing gang, and Harry Madigan, in front of whose saloon Assistant County Prosecutor W. H. McSwiggin was shot to death by machine-gun fire last spring.

In the community where for many months beer runners, bootleggers and gangsters operating in Chicago have been reputed to have their base of operations, the Federal government charges existence of a collusive plan whereby officials obtained money for permitting broad violations of the prohibition laws.

68 Overt Acts Charged.

The 79 defendants are charged specifically with conspiring to possess, transport, deliver and sell 10,000 gallons of uncolored spirits, 15,000 gallons of cereal beverages and 10,000 gallons of wine.

Among 63 overt acts charged to the defendants are nine alleged payments of $5,000 to $20,000 by gangsters to city officials of Cicero aggregating more than $100,000.

Pat Roche, Federal agent engaged in the inquiry which preceded the indictments, said that the syndicate had been in operation since 1922 and that it had done a weekly business of $100,000.

Roche declared that "our investigation disclosed the worst situation in the history of the Federal government wherein collusion between officials and beer runners was worked out and carried on with immunity."

Crowe-Barrett Leader Named.

Among the three-score men indicted was a committeeman of the Crowe-Barrett Republican faction of Cook county, of which Robert E. Crowe, State's attorney, is a leader. Many of those indicted are known as saloon keepers and gamblers, and others are called hangers on in the beer and liquor trade.

Federal warrants were issued for all the men named. Bond for the principal defendants was set at $10,000 each.

Cicero has been the seat of gang warfare and the scene of many murders in recent years, and Chicago police have named it repeatedly as the seat of the biggest traffic in liquor in Cook county.

Capone Driven to Flight.

Only a few weeks ago a machine gun raid on a Cicero hotel reputed to be the headquarters of the Capone gang, wounded two bystanders and drove Capone to flight from a restaurant in the hotel where he was breakfasting.

Most of the grand jury investigations which have followed successively since McSwiggin's slaying, have focused their attention on Cicero and its residents, but no information on McSwiggin's killers was unearthed.

Al Capone was indicted for the McSwiggin murder, but the writ was quashed. The O'Donnells, Ralph Capone and others have been in police custody frequently, but have never been sent to prison.

Seeking Home Stills Is Ordered Stopped

San Francisco, Oct. 1 (By A. P.).—Orders to discontinue search for stills in private homes have been issued to prohibition agents in this district following an opinion by United States Attorney George Hatfield that courts no longer will permit such raids.

Enforcement officers also announced that a number of bakeries has been granted permits to use brandy, rum and other liquors because mincemeat, puddings and similar food are classed as "food products."

Couple, Struck by Army Officer's Auto, Are Wed

Mrs. John DeVries Says She Felt She Should Nurse Her Injured Husband—Mother Not at Ceremony.

Gen. Kennedy's Chauffeur Held.

John DeVries, 21 years old, of Silver Spring, Md., injured Tuesday night while walking with his bride-to-be, Miss Blanche Sweeney, 436 Fourth street northeast, when they were struck by a "joy-riding" car on the Seventh street pike, carried out his marital plans Thursday despite the previous denial by the bride's mother that the two would wed.

The ceremony was held at the DeVries home in McNeil's drive, Silver Spring, with only members of the bridegroom's family present. The marriage was performed by the Rev. Ralph D. Smith, pastor of the Methodist church of Woodside, Md. DeVries is convalescing at his home from concussion of the brain and other injuries received when the two were struck. The marriage was hastened because the bride felt that her husband needed her to nurse him back to health. It took place only a few hours after her mother had emphatically denied they would be married.

With two privates attached to the hospital quartermaster corps under arrest as suspects, Walter Reed authorities yesterday indicated that

(CONTINUED ON PAGE 21, COLUMN 4.)